DAILY EXCEPT
Monday, Wednesday
Thursday, Saturday
and Sunday

THE UPLAND NEWS

Less Than
A MILLION
CIRCULATION
Per Issue

VOL. THIRTY-TWO, NO. 85 — UPLAND, SAN BERNARDINO COUNTY, CALIFORNIA TUESDAY, MARCH 1, 1927. — $3.50 PER YEAR

Just a Little of This & That

By W.E.W.

Posture Week

This is Posture Week and really I'd like to take part in it, but coming down the street this morning I glanced in a window and there saw my reflection.

This may be Posture Week but when your shape's gone, it's simply not your week.

Thank Goodness

Al. G. Barnes, circus man, has announced that the winter headquarters of his show will be located near Baldwin Park from now on. Land near Culver City, occupied by the circus for several winters, has become so valuable that Barnes is to sell that land and buy 300 acres of cheaper land at Baldwin Park.

Residing near the winter headquarters of a circus is not composing when you consider that there is always a possibility of an animal breaking loose and wandering through the countryside.

Waking up in the middle of the night with a laughing hyena in your room; discovering a polar bear sitting on the foot of your bed; awaking in the early morning hours to the song of a humming bird and then find a giraffe with his head stuck through your bedroom window; verily we should rejoice that it's a long walk from Baldwin Park to Upland.

A Resolution

"Resolve today to have more time and consideration for thine own friend and thy father's friend."

All of which reminds me of meeting a man the other day whom I had forgotten entirely in this rush and hurry for something or other that all other folks seem to be rushing at.

And since meeting that man I can well remember of having disturbed the entire family for a day or two, only as a boy with the toothache can disturb a family, and finally when the patience of my father had run its final lap, I heard him calling the dentist on the telephone.

It was midnight and the small boy of thirty years ago was afraid of a dentist for all the other boys had told him what a dentist did to you. Gripping my hand with firm determination my father dragged me to that dentist office in the middle of the night when most anyone can see things.

On arrival it appeared the last chapter of one short life was to close for while I yelled this dentist who was a young man then, held my head, father held my feet and in a moment said tooth was held before me as the seat of all the trouble.

That was a long time ago. Since that time my father has passed on to a more complete experience and the dentist of that night is nearing three score years and ten. The other day I met him and as tears welled up into his eyes he said "Boy, you sure do remind me of your father. You know, your father and I were friends and believe me it's a compliment to you when I say that you remind me of him."

So I have resolved today to have more time and consideration for mine own friend and my father's friend.

Breaks Booze Bottle; Arrested

Last Saturday night while Officer Lehman was on duty at Foothill Boulevard and Euclid Avenue, a machine drew up to the curb, and when the door was opened a bottle of whiskey fell to the pavement, but did not break. When the officer went to investigate the man who had stepped out to recover the bottle threw it with such force into the street that it broke into many pieces.

When the officer found what had been in the bottle, he arrested the man. To show that he was a good sport he, however, first picked up all the broken glass from the street. He was accompanied by a woman. At the station he gave his name as J. C. Zeidler of Los Angeles.

STATE PRESIDENT BUSINESS WOMEN SPEAKER HERE

MARGARET YALE BRINGS MESSAGE TO BUSINESS WOMEN

Dinner Served At New Club House By Members of Upland Woman's Club—Skits Given —Community Singing

"That organizations live indefinitely, while individuals must of necessity drop by the way side," was the statement made by Margaret Yale, president of the State Federation of Business and Professional Women's clubs, at a dinner meeting of the Upland club given last evening at the Upland Woman's club house.

Mrs. Yale, who is a practising lawyer in Los Angeles said that organization means protection, and that as 750,000 women are employed in California alone the Federated Business and Professional Woman's clubs help the individuals. The speaker gave a definite rule for those who wish to know if the work is really worth the effort. "Ask yourself at the close of the day how much better off the world is for your having lived and labored." Eight million out of the forty-three millions of people employed in the United States are women who are becoming more and more each year, recognized by men as keen competitors and able to hold their own in business in which they are employed. In relating some of

her own personal experiences, Mrs. Yale said she was the only girl in a class of two hundred boys when she graduated from Law school twenty years ago and today in the city of Los Angeles alone there are more than two hundred women lawyers.

In closing her remarks, the speaker paid a glowing tribute to members of the Young Men's Service Club, who were present at the dinner.

Mrs. Mark Bailey, president of the Upland club, introduced the speaker, and presided at the meeting, proving an excellent toastmistress, entertaining with several witty stories which provoked much laughter.

A clever skit entitled "The Light Went Out" was put on by several club members including Mrs. Hubert Manker, Mrs. Fay Rogers, Miss Edna Inman, Miss Margaret Harris and Miss LeOla Lee, which was appreciated so much that they were induced to give an encore.

Eighteen members of the Ontario Business Woman's Club, who were guests of the evening, sang several peppy songs, which contributed largely to the enjoyment of the evening.

William Alen, president of the Young Men's Service Club, gave a short speech and Ernest Stone of the Service Club and Mrs. Fred McMullen of the Business Woman's organization were rival leaders in a snappy State Song sung by the entire audience, Later in the evening the young men presented a jolly one-act play that was thoroughly enjoyed.

Mrs. George Winter, president of the Southern District, was also one of the speakers, welcoming everyone in her usual gracious manner.

The success of the evening was

(Continued on Page 8)

GRAND JURY TO BE IMPANELED ON MARCH 11TH

Superior Judge Warmer Will Select 19 For Inquiry Body —Four Upland Men's Names Appear In List

San Bernardino county's 1927 grand jury will be impaneled by Superior Judge Benjamin F. Warmer March 11 at 10 o'clock.

The venire from which the 19 jurors will be selected, was drawn in Judge Warmer's court yesterday from the list of 75 named in January by Judge Warmer and his associate, Judge Charles L. Allison.

One of the first cases to be reviewed by the grand jury will be the promotion of the Fishelton Farms Home Builders tract, north of San Bernardino, it has been announced by District Attorney George H. Johnson. Colonists of the tract will be called to testify at the inqury, which may bring indictments, according to the prosecutor.

Judge Warmer will instruct the jury as to its duties, and the jury reports will consequently be returned in Judge Warmer's court. Last year the jury was impaneled by Judge Allison, the two jurists alternating each year in this duty. The venire from which the 19 jurors will be selected includes: Joseph Ingersoll, J. W. Bishop, Grove Rooshee, Louis Kaplan, Charles M. Hanf, G. A. Atwood, Joseph R. Rensch, Harry M. Cook, Charley L. Flack, George M. Stephens, Harold D. Shaw, J. G. McInery of San Bernardino.

E. C. Mehl, L. A. Weller, T. R. Woodbridge and William Springer of Upland.

Thom F. Gore, E. D. Patterson, of Redlands.

Walter M. McIntosh of Mentone.

Lloyd Seitel, Elmer Howell and Benton Ballou of Chino.

J. J. Andrews, C. H. Wilkins, of Colton.

J. L. Yarnell, of Highland.

John M. Craig, O. Arnold and Joseph Johnson. Harold Latimer, of Ontario.

PRESBYTERIANS LOSE TO LEGION

In a close and hard fought battle at the Y. M. C. A. basketball court last night, the Presbyterian aggregation were nosed out 12 to 11 by the Legion boys.

Don Brady starred for the Legion with some very good shooting. Krehbiel, playing left guard for the Presbyterians, tied with everyone for high point honors. Fast work and close guarding featured his playing.

The game was very clean and was played with splendid sportsmanship. Very few fouls were committed. The Presbyterians had the north goal the first half. The light was broken, which made the basket quite dark and hard to hit.

The line-up:

Presbyterians: Brighten, Stone 4, Goodrich 2, Jacobs 1, Krehbiel 4.

Legion: Sleuman 4, Marsh, Anderson, Brady 4, Atwood 4. Substitutions: Berry for Sleuman, Stickney for Marsh, Mason for Brady.

The Young Men's Service Club will play the Presbyterians Thursday night at 7:30. A good game is expected the Club team having beaten the Legion by only one point in a 3 extra period game.

The Presbyterians have played only two games during the league. The playing has run from poor to excellent and it will be hard to dope the next game.

BLDG. PERMITS FOR FEBRUARY

Building permits to the value of $45,900 were issued last month. Last year's permits for February amounted to only $5,025. The permit for Earl Paul's residence called for a valuation of $36,000, and that of C. A. Beauerlen for $8,000. Both residences are being built on Euclid Avenue.

Other permits were for a garage for Dorcey Glover, $500; John Bice, addition to residence, $200; Frank Gingerich, garage, $350; Sarah E. Linney, remodeling building, $500; Fred Zimmerman, garage and shop, $250; J. F. Rhodes, addition to residence, $150; Miss Fannie Noe, sleeping porch, $300.

STATUS OF MAIL DELIVERY SOUTH OF SANTA FE IS FIXED BY DEPT.

INSPECTOR RENDERS REPORT AND DECISION MADE

Upland Office Delivers Mail As In Past While Ontario Office Discontinues Rural on 7th St., 1st, 2nd and 3rd Aves.

Status of delivery of mail from Upland and Ontario post offices has been fixed and present indications are that it will stay fixed over a period of many years.

Activity of an Ontario post office employee resulted in an inspector being sent here by the postoffice department to render a report and Postmaster L. N. Kirk has just received the final order.

The territory under discussion was for that south of the Santa Fe. The instruceions are as follows:

On the west side of Euclid avenue, Eighth street and all territory north; east side of Euclid avenue and all territory north of Seventh street to be served from the Upland postoffice.

Seventh street and Euclid avenue south of Eighth street to be served from the Ontario postoffice.

In the establishment by the postoffice department of a permanent boundary line for the two offices it will eliminate any difficulty in the future. The Upland postoffice continues to deliver mail as in the past and the Ontario postoffice discontinues its rural route north of Seventh street on First, Second and Third avenues.

STATE SCHOOL FUND ALLOTED

County To Receive $177,177 For First Half of Year In State Apportionment—High Schools Get Greater Sum

The state's apportionment of school funds to the San Bernardino county school districts for the last half of the 1926-27 terms totals $177,177.14, according to a report by Miss Ida M. Collins, county superintendent of schools.

Of the total amount, $84,644 goes to the grammar school districts of the county and $92,533.14 to the high school districts.

The county's apportionment from the state for the first half of the term was $362,446 to the grammar school districts and $31,930 to the high school districts.

The state apportionment of school funds is made in September and February each school year.

TAKEN TO JAIL FOR FIGHTING

Yesterday Officers Jedd Sawyer and J. A. Larson took two Mexicans, R. Isunza and Miguel Moreno, of Cucamonga, to the county hospital, where they were patched up after having been in a fight with another Mexican. The man most severely injured was acting as peacemaker when he was cut by one of the parties.

On the way to the hospital they also picked up the Mexican at Cucamonga who did the cutting, and after the wounded men were fixed up they were all placed in jail on the charge of disturbing the peace. The fight resulted from an argument.

WATTS ARRESTED AT SAN BERDOO

Former Protective Building and Loan Manager Charged With Embezzlement and Lodged In County Jail

Charged with embezzlement of funds belonging to the Protective Building and Loan Association, Ryon W. Watts, former manager of the Ontario branch of the institution, with offices at 127 West B street, was arrested last evening in San Bernardino by Constable Walter O. Hardy of Ontario and lodged in the County Jail.

W. M. Pierson, vice president of the Protective Building and Loan Association of Los Angeles is asserted to have discovered a shortage of about $2,000 when an audit of Watts' books was started last week. S. Pierson, a brother of the vice president, took charge of the local office last Saturday.

Saturday afternoon the Piersons sought to have a warrant issued or the arrest of Watts but as it was a judicial half-holiday and no local justices could be located, the matter was held over until Monday when the complaint, which charges Watts with embezzlement, was issued by Judge George R. Holbrook.

Watts is asserted to have characterized his difficulties as "just a matter of bookkeeping and a little personal feeling" and is credited with the statement that the head office of the association started the investigation because the officers of the company became aware of the fact that he was organizing a local institution which would be in competition with their firm.

The former building and loan manager gained considerable notoriety for himself at the primary and fall elections last year when he is reported to have spent freely of his time and money in an unsuccessful attempt to defeat the re-election of Walter O. Hardy to the office of Ontario township constable. At the primary he backed Clarence French for the office, whom Hardy beat by a narrow margin of votes. In the fall election Watts supported Mel Riggs, a Pacific Electric conductor, who unsuccessfully opposed Hardy as a "write-in candidate." Watts was reported to have lost considerable money in both campaigns through election bets.

The last reports from the county seat were to the effect that Watts expected to raise his bail, which had been fixed at $10,000. He was taken into custody in the district attorney's office late yesterday afternoon where he was located by Hardy in company with his attorney, Archie D. Mitchell.

RANCHERS ASK COUNTY AID IN STORM DRAINS

Supervisors Suggest That District Be Formed To Effect Project In West End To Prevent Damage By Storms

County aid in providing a water conservation and flood control system in the west end of the county, including the Cucamonga, Etiwanda and Ontario districts, was requested of the Board of Supervisors yesterday by a group of prominent citizens of the districts.

The recent storms wrought severe damage to a number of ranches in the Cucamonga and Etiwanda district and the flood waters from these districts inundated the streets of Ontario, the supervisors were told.

Property Owners Hold Conference

Last week a conference of property owners was called and the appeal to the supervisors for financial aid in establishing a flood control similar to those on Hellman and Cucamonga avenues was the result of this conference.

The supervisors, however, took no action in the appeal, instructing the committee that the entire county could not be taxed to take care of one district unless in the event of a serious emergency.

Whether the supervisors will be petitioned by the property owners to form a flood control district which would be taxed for the work was not learned yesterday.

Included in the committee before the supervisors yesterday were F. A. Lucas, W. Gillette and Paul Hofer, representing the ranchers; J. R. Shoemaker, engineer of the Cucamonga Water Co., and O. S. Roen, city manager of Ontario.

Loma Linda Project Proposed

A report prepared by Howard L. Way, county surveyor, outlining the feasibility of constructing a six-mile channel extending south of Colton Avenue from the Bryn Mawr district to the Santa Ana River south of San Bernardino to divert the storm waters of San Timoteo creek and eliminate the flood menace in Loma Linda will be presented to the property owners of the district involved before the proposal is formally presented to the Board of Supervisors.

Supervisor George S. Biggin, representing the district affected in the proposal, secured a copy of Mr. Way's report yesterday and will present it to the property owners.

T. R. WOODBRIDGE MADE PRESIDENT UPLAND ROTARY CLUB TODAY

HARLOW S. WILSON IS CHOSEN SECRETARY-TREASURER

A. J. Weber, H. C. Moore, L. A. Weller, O. P. Brady and L. R. Bradley To Serve As New Directors

T. R. Woodbridge, manager of the Liberty Groves Operating Corporation, prominent citrus grower and one time Mayor of the city of Upland, was today named president of the Upland Rotary Club, to serve during the coming year.

Harlow S. Wilson was chosen as secretary-treasurer and the following men were named directors: A. J. Weber, H. C. Moore, L. A. Weller, O. P. Brady and L. R. Bradley.

Today's program was in charge of the Business Methods Committee with Gene Grier as chairman. Owing to the fact that W. K. Beattie could not be present, Chas. V. Barr was the speaker of the day dealing in his brief talk with depreciation, liquid and frozen assets.

The Rotary meeting for a time was a continuation of yesterday's annual meeting of the San Antonio Water Company, various issues before stockholders of the water company yesterday being touched upon.

Mr. Barr stated that he rejoiced that co-operative companies were adopting the more modern methods of bookkeeping and maintaining a depreciation account.

Mr. Barr stated that loaning of money by banks only in their locality was the wrong procedure for when things went wrong in money circles a bank was needed because of its liquid assets and that too heavy load of frozen assets caused the breaking of many banks as the middle west has just experienced. Had those banks invested money in liquid assets as well as locally fewer of them would have had to close their doors when the emergency came.

Amon the visitors were John Quinn, Past National Commander of American Legion; George Stout, secretary of Veterans Welfare Board at Sacramento; Walter Kibby, Los Angeles and John Kilfoil, who are both members of the Welfare Board.

Some Chicken's, Of Course

FOUND—LADY'S VANITY CASE, just inside of Shorty McDonald's chicken house. Owner may have it by paying for this ad. No questions asked.—Sheridan (Wyo.) paper.

THIRD CONCERT OF SYMPHONY ORCHESTRA

LARGE CROWD EXPECTED AT CHAFFEY FRIDAY NIGHT

Director Wilding Arranges Good Program For Event—Two Noted Soloists From East On List

A good program has been arranged by Fred Wilding, director of the Chaffey Symphony Orchestra, for the concert to be given next Friday night at Chaffey High School auditorium.

Besides the popular orchestra some good outside talent has been engaged. These concerts always

Fred Wilding, Director

draw full houses. Here is the program for the evening:

Procession of The Grail, From Parsifal.....Richard Wagner

Atlantis (The Lost Continent).. .....Safranek

1. Nocturne and Morning Hymn of Praise.
2. A Court Function.
3. Duett, "I Love Thee"
4. The Destruction of Atlantis.

Group of Vocal Solos.....

.....Mr. Swan

Celebrated Tenor

"Where'er You Walk".....

.....Geona Fredirc Hondel

"O Lovely Night"..Landon Roland

"For You Alone,"..Henry E. Geehl

.....Mr. Swan

Mrs. Will Cooper, accompanist

Symphony in C. Major.....

.....L. V. Beethovan

Adagio
Allegro Con Brio
Andante Cantabeli
Mennetto
Vivace

Flute Solo.....Mr. Will Cooper

Three Classics:

"Finlandia" ..... Silbelins

"Hanmoreska," ..... Dvorak

"Country Gardens".....

.....Percy Gainfer

Grand Opera, "Carmen".....Bizet

SUIT AGAINST BANK DROPPED

Suit in which the Fontana Farms Co. named the First National Bank of Rialto as a technical defendant in its litigation to recover $22,000 lost in a payroll padding conspiracy has been dismissed, it was announced yesterday.

The losses were recovered by the Fontana company, it was announced, from banks in Southern California which cashed checks issued to fictitious employees on payrolls compiled by the late Charles C. Ross. The banks cashing the checks guaranteed the endorsement, and were liable for the losses, not the First National Bank of Rialto, which was the depository for the Fontana Farms Co., and technically named as defendant in the suit. The Rialto bank did not lose a dollar in the conspiracy by which the late Mr. Ross defrauded the Fontana Company over a period of years.

The padding of the payrolls was not discovered until after Ross's death last year. Three women were arrested as his accomplices, but were freed without a trial because of a lack of evidence.

G. G. LAIDLAW PRESIDENT OF SAN ANTONIO WATER CO.

W. K. BEATTIE 1ST VICE-PRES.; G. A. HANSON, 2ND VICE-PRES.

Atmosphere Surcharged When Fireworks Start At Annual Meeting—Methods and Annual Statement Under Fire

New timber joined the board of directors of the San Antonio Water Company yesterday when stockholders named G. G. Laidlaw, W. K. Beattie, G. A. Hanson, C. C. Graber and J. P. Ensley to serve on the board during the coming year.

The board organized at 11 A. M. today, the following being named as officers:

President G. G. Laidlaw; Vice President W. K. Beattie; Second Vice President G. A. Hanson; General Manager Glenn D. Smith; Secretary-Treasurer, A. C. Reynolds; J. E. Frendendall, assistant Secretary Treasurer.

The board of directors of last year was as follows: A. Podrasnik, G. B. Bell, G. A. Hanson, G. G. Laidlaw and C. C. Grabber.

Fireworks punctuated the proceedings during the morning session held at Conference Hall at Chaffey Union High School with Joe Simmons, who is not a stock holder, but held a proxy, as conductor of said pyrotechnics.

Reading of the minutes of the last annual meeting brought forth the first volley fired by Simons when he wanted to know if a vote approving the minutes meant the approval of action taken. Simons objected to the restriction made in serving domestic water. The San Antonio Company serves 275 stockholders, eight of whom are south of Twenty-fourth street.

The minutes were finally approved on the basis that they stated the action taken.

The atmosphere again became charged when Simons criticized the company for allowing its employees to buy lots in San Antonio on which to erect cabins as it was a waste of water needed by stockholders and was unsanitary as well.

General Manager Glenn D. Smith came back with the statement that the company was not in the real estate business and that the State Board of Health had passed on the sanitary conditions.

The report of A. Podrasnik, president and Glenn D. Smith, manager, showed excellent progress during the past year and President Podrasnik stated that three assessments would be all that would be necessary the coming 12 months.

Judge O. N. Hilton offered an order of business procedure which injected more fireworks into the proceeding for the meeting was revolving itself into a competition as to who could talk the longest.

The following order of business was finally adopted:

1. Consideration of the contract with the Rex Mutual Water company.
2. Consideration of the matter of water for domestic use.
3. Consideration of the annual statements of the companies.
4. Election of officers.
5. Unfinished business.
6. New business.

W. A. Strong offered an amendment that business would be facilitated by the election of officers first.

Mrs. Fern Tolley Bush of Sacramento, who has a ranch at San Antonio and 22nd said she thought it would be better to discuss matters before election, instead of after, and Mr. Strong withdrew his motion.

The first item on the regular order of business, the contract with the Rex Water company, was finally taken up.

Judge Hilton declared it was a bad contract, indeed, an illegal one, for it agreed to sell stockholders as required by the charter.

Explains Agreement

George G. Laidlaw, a director,

(Continued on Page 8)

The Upland News

SEMI-WEEKLY

W. E. WESTLAND, Editor and Owner
Telephone: Upland 29

Entered at Postoffice at Upland, Cal., as Second-Class Mail Matter

SUBSCRIPTION RATES

One Year.....$3.50 Three Months.....$1.00
Six Months.....$2.00 Single Copy..... .05

LOCALS AND CLASSIFIED RATES

Liners in Local News Columns, per line, each issue, 10 cents. (Minimum charge, 30 cents).

Under Want Ad Section, per line, per insertion, 5 cents. (Minimum charge, 25 cents).

TUESDAY, MARCH 1, 1927.

Power of Printer's Ink

(Pomona Bulletin)

The printing and publishing industry in this country is going ahead at a most astonishing rate. According to the census bureau, the product of this industry amounted in 1925 to $2,269,638,230, which was a gain of 12 per cent over 1923. As the country made remarkable gains in business and production in 1926 over 1925, it seems likely that the printing business increased at least as much.

At the rate shown above, it seems reasonable to suppose that the industry will register an increase during the 1920-30 decade, of at least 75 per cent, and it may have doubled or more.

It is doubtful if the population of the United States increases during the present decade more than 12 to 15 per cent, so that the printing business is advancing at a rate far beyond the gain in population.

The people are rushing hither and thither for their business and pleasure, but wherever they go the newspaper is eagerly read. They cannot rest content until they know what has happened in the world. Where years ago they usually read only one newspaper, now they read several or many of them.

Forceful newspaper writing is very effective in shaping public opinion. But even where people do not consciously borrow their opinions from newspapers, they obtain these ideas from the background of impressions that life makes on their minds, and these impressions are largely influenced by newspaper reading.

The business world realizes that printer's ink is an indispensable element in its labors. By this great power it conveys the news of its doing to the people, and informs them how they can best supply their needs. The popular mind responds promptly to such enterprise, and gives generous support to those whose initiative and service is set forth in printer's ink.

When a Man's Fifty

(Detroit News)

Fifty in a way is an epochal age. Middle life is behind and old age is still some distance ahead. At 50 it behooves a man to pause, look about him, reflect and take stock. He is no longer young, nor is he old. It was upwards of 50 that many celebrities did their immortal best, as for example, Mark Twain, Sir Walter Scott and Victor Hugo.

In the nature of things, 15 working years remain, possibly more. Fifty is a more significant age than 40, less pivotal perhaps, but more revealing and reassuring.

When a man's 50 he knows who are his friends and who are not. The sure years have exposed the fair weather kind and likewise confirmed confidence in the true blue variety with whom constancy is a thing of honor. At 50 one is not unduly elated by triumph nor easily depressed by disaster. Failure and success have lost something of their power to cast down or exalt. At 50 one knows fairly well his own powers and also his limitations. He is surer of himself than he formerly was, yet withal not quite so willing to tell the world.

When a man's 50 he knows what he likes in food and drink; in plays and books; what is more important, he knows what is best for him, having proved the same by experience often costly and sometimes painful. At 50 one has seen and felt enough of the "give and take" of life to believe that a fairer balance is struck here and now than seemed possible or desirable when one was, say, 35. At 50 there is more of the "joy of working" and less of the drudgery of toil. And the sweetest music at 50 is the laughter of little children, particularly one's children's children.

When a man's 50 and in reasonably good health, he's more nearly the "captain of his soul" than at any other time of life. For 50 is life's early autumn with wind and weather favoring and the landscape glimmering with crimson and gold.

Waitin' and Wishin'

Waitin' foh de sunshine
When de sky is grey;
Whinin' an' a-pinin'
Foh de blues to go away,
See de water trickle
Down de window pane,
Wish that it would hurry 'long
An' neber come again.

Wishin' foh de rain storm
When de drought comes roun'
Wonder why dat sunshine keep
A-dryin' out de groun',
Better stop dis kickin',
Doesn't help a bit,
Kin' o' weather what you has
Is all you's gwinter git.

Small Things Count

(Pasadena Star-News)

There is nothing in the universe so small as to be despised. Think of the tiny microscopic insect that rolls up coral islands and reefs. Consider the fact that the most renowned scientists in the world are spending their greatest scholarly labors on dissecting the atom, as it were, to find what is in and beyond it.

The Christ magnified the littles in His earthly ministry. A little child was exalted by Him —"for such is the kingdom of Heaven." The grain of mustard seed was made the symbol of faith. The birds of the air figured in His teachings.

All through human history—in biography and experience, in fact and in fable, the apparently little things have influenced human destiny profoundly. Christopher Columbus and his little band sighting the green branches floating in the blue waters, presaging the discovery of the New World; Robinson Crusoe finding the footprint on the sand—these are illustrations of dramatic littles.

Sir Isaac Newton and the falling apple, leading to his famous expounding of the law of gravitation, is one of the great littles.

William Cowper, saved from suicide by the hack driver's losing the way, stayed to thrill the world with his immortal lines beginning "God moves in a mysterious way, His wonders to perform."

Then there is the "little word in kindness spoken,'" which has "often healed a heart that's broken, and made a friend sincere." And that other old couplet beginning "Little drops or water, little grains of sand."

Benjamin Franklin, sage and philosopher, magnified littles in his homely maxims. "Little strokes fell great oaks;" "Many a little makes a mickle," and "A little neglect may breed mischief: for want of a nail the shoe was lost; for want of a shoe the horse was lost; and for want of a horse the rider was lost."

The Almighty magnifies the little things in creation. Man's body is composed of a great number of minute cells. The vast expanse of sea, and lake and ocean is composed of an almost infinite number of drops of water. The land and the huge mountain ranges are composed of tiny particles. The whole material universe is built of matter and energy units so infinitesimal that the naked eye can see nothing of them.

Out of the little things come the huge and mighty things. Out of little deeds and words come the great virtues in human character. Despise not the day of little things.

—o—

Oregon man kills neighbor in a row over an umbrella. Seems a small matter in sunny California, but an umbrella means much these days in Oregon.—San Francisco Bulletin.

—o—

"Immorality Will Go, Say Gotham Producers"—headline. If reports are correct, it's going—strong.—The Roanoke Times.

Tillman's Tribute to Water

Some gaudy tributes have been paid to old John Barleycorn in his day, but no barroom word painter ever did a job that excels this tribute to water delivered recently to the house of representatives by John N. Tillman, Arkansas Democrat and cold sober:

"I have recently heard much for and against poison liquor. It is all poison. The surest way to avoid blindness or death is to refuse to buy or drink the stuff. As against poison liquor, I recommend H20, nature's wholesome, palatable, life-giving beverage—pure water. It is superior to the white mule of the moonshiner or the 40 rod stuff sold at $10 a quart by the furtive-eyed poison purveyor from the slums.

"You can easily find the liquor which God brews for us. You can procure it without money and without price. You will not find it in the simmering still, over smoky fires choked with poisonous gases and surrounded with the stench of sickening odors. You will find it in the green glade, the grassy dell, where the red deer used to wander, where the child loves to play; there God brews it. And down, low down in the deepest valleys, where fountains murmur and the rills sing; and high up on the tall mountain tops, where the naked granite glitters like gold in the sun, where the storm clouds brood and the thunders crash; and away far out on the wild sea, where the hurricane brawls music and the big waves roar—the chorus sweeping the march of God—there he brews it, that beverage of life, health-giving water. And everywhere it is a thing of beauty, gleaming in the dew-drop, singing in the summer rain, shining in the ice gem, till the leaves seem turned to living jewels, spreading a golden veil over the setting sun or a white gauze around the silver moon; sporting in the cataract, sleeping in the glacier, dancing in the hail shower, folding its bright snow curtains about the wintry world, and weaving the many-colored iris, that seraph's zone of the sky whose warp is the raindrop of earth and whose woof is the sunbeam of heaven."

—o—

A London newspaper complains that the interest taken by Americans in the rest of the world is very slight. It should have read "from."—Des Moines News.

—o—

A ship to be launched in Wisconsin is to be christened with milk, something which never made Milwaukee famous.—Pittsburgh Chronicle Telegraph.

—o—

The Criminal Pays

(Montreal Star)

Criminals must be convinced that crime does not pay. They must be convinced—rather—that the criminal pays. Once society succeeds in suppressing this sporadic and secretive "rebellion" against its rule, and makes it fairly certain that detection and hard punishment will follow calculated crime, the clever criminal will go into some other business.

Tested Recipes

Adelaide Cake

1 cup butter; 1½ cups sugar; 4 eggs; 1 pint flour; 1 teaspoon baking powder; 1 cup dried, stoned cherries; ½ cup cream; 1 teaspoon extract vanilla.

Rub butter and sugar to white, light cream; add eggs, 2 at a time, beating 5 minutes after each addition. Sift flour and powder together, add to butter, etc., with cherries, cream, and extract vanilla. Mix smoothly and gently into rather firm batter. Bake in paper-lined cake-tin 40 minutes in moderate, steady oven. Watch carefully; if getting too brown, protect with paper.

Almond Cake

½ cup butter; 2 cups sugar; 4 eggs; ½ cup almonds blanched, and cut in fine shreds; ½ teaspoon extract bitter almonds; 1 pint flour; 1½ teaspoons baking powder; ½ cup milk.

Rub butter and sugar to smooth white cream; add eggs, 1 at a time, beating 3 or 4 minutes after each. Sift flour and powder together, add to butter, etc., with almonds, extract of bitter almonds, and milk; mix into smooth, medium batter, bake carefully in rather hot oven 20 minutes in a fluted mold.

Apple Jelly Cake

1 cup butter; 2 cups sugar; 4 eggs; 3 cups flour; 1½ teaspoons baking powder; 1 cup milk; 6 apples, 6 ounces sugar; 1 teaspoon butter.

Rub together butter and sugar to fine, light, white cream, add eggs 2 at a time, beating 10 minutes after each addition. Sift flour and baking powder together, add to butter, etc., with milk, and mix into rather thin batter. Bake in jelly-cake tins carefully greased. Meanwhile have apples peeled and sliced, put on fire with sugar; when tender remove, rub through fine sieve and add butter. When cold use to spread between layers. Cover cake plentifully with sugar sifted over top.

Banana Cake

½ cup butter; 1 cup sugar; ½ cup milk; 2 scant cups flour; 1½ teapsoons baking powder; white 4 eggs; ½ teaspoon vanilla.

Mix flour and baking powder. Cream butter and sugar, add milk and flour alternately, then vanilla and beaten whites. Bake in 3 layer-tins in hot oven. To receipt for boiled icing add ½ cup mashed banana and use as filling. Dust top with powdered sugar.

Chocolate Layer Cake

2 eggs; 2 cups powdered sugar; 1 cup milk; 2 cups flour; 2 scant teaspoons baking powder; ¼ teaspoon salt; 1 teaspoon vanilla.

Mix flour, salt and baking powder. Beat egg yolks till thick. Gradually add and beat in the sugar. Add vanilla and milk, whites whipped stiff, and flour. Bake in 3 layer-cake pans in hot oven. Put together with chocolate filing.

Chocolate Loaf Cake

½ cup butter; 1½ cups sugar; 2 cups flour; 2 teaspoons baking powder; ¼ teaspoon salt; ½ cup milk; 4 eggs; 4 ounces chocolate dissolved in 5 tablespoons boiling water; 1 teaspoon vanilla.

Mix flour, salt and baking powder. Cream butter and sugar, add egg yolks, vanilla, and dissolved chocolate. Alternate the milk and flour and beat hard, then add whipped whites, turn into buttered loaf-pan lined with 3 thicknesses of paper. Bake in moderate oven.

Cinnamon Chocolate Cake

½ cup butter; 1 cup sugar; 2 eggs; ½ cup milk; 1½ cups flour; 1½ teaspoons baking powder; ¼ teaspoon salt; 3 teaspoons powdered cinnamon. Mix flour, salt, and baking powder. Cream butter and sugar. Add cinnamon and beaten yolks, then alternate milk and flour. Add whipped whites, beat hard, and bake in 3 layer-pans in quick oven. When cold put together with boiled icing containing melted chocolate.

Coffee Cake

1 cup very strong coffee; 1 cup butter; 2 cups sugar; 3 eggs; 1 pints flour; 1½ teaspoons baking powder; 1 cup stoned raisin, cut in two; ½ cup chopped citron; 10 drops each extract, allspice and nutmeg, and ½ cup milk.

Rub the butter and sugar to a white cream; add the eggs, 1 at a time, beating 3 or 4 minutes after each. Sift together flour and powder, which add to the butter, etc. with coffee, raisins, citron, milk and extracts. Mix into a smooth batter. Bake in paper-lined cake-tin, in a hot oven, 50 minutes.

Filial Loyalty

"My boy, when you grow up I want you to be a gentleman."

"I don't want to be a gentleman, pop, I wanna be like you."
—Rutgers Chanticleer.

YOUR CHILD AND MINE

By OLIVE HARDING

Habit

We are all creatures of habit. In fact if we could analize our acts day after day, we would be amazed at the habits to which we rigidly adhere. But we are all glad we can break the habits of yesterday and form new habits today which will operate tomorrow.

In relation to child training, this law of habit will do one of two things. It will be a hindrance to us or a great help. Which is it going to be? That depends upon our knowledge and our practice of correct child training.

As an example: If a parent neglected to teach honesty to his child, or much worse, if he treated him in the wrong way for telling a falsehood, it would cause more and more deception and the parent could easily look upon the law of habit as a hindrance. But if that same parent were to use a correct method—one which would insure his child's honesty and confidence, he could look upon the same law as a wonderful help in teaching honesty.

So many people blame a child for misbehavior when it is the parent and not the child who is responsible for the first few years of life. We all realize when we think for a few moments that a child is being taught both good and bad continually, by the people about him. The environment gives a child his impressions of religion, temperance, fear, profanity, sex, etc. We know how a child would turn out if he saw only the things and heard only what we wanted him to see and hear. Because the child is seeing both desirable and undesirable things, our problem then is to make the impressions at home of the right sort, more impressive than the undesirable. These early impressions we leave with children are remembered for years to come, often throughout a life time. This very fact that impressions are lasting emphasizes how important it is to apply the right methods early enough so that the child may be free from bad habit and be benefited by good habits.

The negatives are so powerful that it takes a dozen good habits almost, to crowd out a bad habit and develop the child into the highest type. The receptive powers of a young child are so great and his power of resistance so small, that first impressions have the greatest effect, the older the child, the greater his resistance to outside influences.

SUPERIORITY

If a man can write a better book, preach a better sermon, or make a better mousetrap than his neighbor; though he build his house in the woods, the world will make a beaten path to his door.

—RALPH WALDO EMERSON.

Ralph Waldo Emerson, 1803-1882. An American philosophic author; born in Boston, graduated from Harvard, and became minister in Second Unitarian Church of Boston. Resigned and devoted himself to the study of man and his relation to the universe, and embodied his thoughts in essays. He was an optimist and an individualist.

The Hot Point Electrical Servants that are manufactured here have attracted the world on account of their superiority.

ONTARIO POWER CO.

LIGHT POWER

Phone 20

CALIFORNIA BUILDING & LOAN LEAGUE MEMBER

OWN YOUR OWN HOME!

This Association will lend you money with which to build or buy and you can pay it back in small monthly payments, with reasonable interest.

MAGNOLIA MUTUAL BUILDING AND LOAN ASSOCIATION

D. E. Palmer, Secretary 272 9th St., Upland

Happy--- Active--- Little Tots

Are they who—in this warm weather—get all their little "tummies" can hold of ONTARIO-UPLAND CREAMERY'S PURE MILK! Its nourishing, health-giving quality gives them the tireless energy their playing demands!

Keep Plenty of It On Ice!

Phone 76 and 77—Daily Delivery!

ONTARIO-UPLAND CREAMERY

Phones 76 and 77 110 N. Euclid, Ontario

The Upland News, $3.50 a Year

SUPERVISORS VOTE $30,000 HIGHWAY FUND

Emergency Appropriation Ordered When Highway Commissioner Estimated Damage At $150,000

An appropriation of $30,000 to finance an emergency program of reconstruction of the county highways and bridges was voted yesterday by the Board of Supervisors when Highway Commissioner James W. Cole submitted a report of the storm damage.

Mr. Cole estimates the damage to the highways and the bridges maintained by county at $150,000.

$30,000 To Finance Repairs

The $30,000 appropriation will be expended in repairing the principal highways and bridges in the valley. In listing the emergency program, Mr. Cole requested an appropriation of $52,000, this to finance only the repairing of highways and bridges in the heavily-traveled districts.

Highway crews are working throughout the county. The entire reconstruction program will require months.

Mr. Cole's report of the damage to the highways and bridges is a comprehensive review of the loss in all districts. It follows:

Heavy Damage In Mountains

"First Supervisorial District—No material damage in the first district with the exception of mountain roads, which include Lytle Creek Canyon, Big Bear Lake and Arrowhead Lake roads, Cushenberry. Reports from the latter are to the effect that tremendous damage has been done.

"Practically all of the road between Canyon garage and mouth of canyon, a distance of four miles, wiped out and serious washouts reported on the pavement in Big Bear. No inspection of Lytle Creek Canyon road, but bearing in mind the amount of water in Lytle Creek the damage must be considerable. Kendall Drive in this district has several large slides and several serious washouts. My opinion is that in general, desert roads are more benefitted than damaged. This district has not been thoroughly gone over and the foregoing report is based on reports from road foremen and also general knowledge of road conditions.

West End Costs Heavy

"Second Supervisorial District—The Second Supervisorial District has been decidedly damaged by the past storm. The only mountain road within this district is the Camp Baldy-Manker Flats Road and reports are to the effect that no serious damage was done. Highland Avenue, while passable, needs considerable storm protection work and an estimate is herewith submitted in the amount of $5,000 for this purpose.

"Arrow Route has been materially damaged and in my opinion it will cause an expenditure in the amount of approximately $3,000 on that portion of the road that has been paved. Colton Avenue or the Valley Boulevard, east from Ontario, has many washouts. First, approximately one-half mile west of Guasti a serious condition exists. The repair calls for doubling the span of bridge now in place at a cost of about $2,500.

Turner Avenue Bridge Collapses

"Added to this is a fill to be made that will cost in the neighborhood of $1,000, plus pavement at a cost of 20 cents per foot, $640, plus storm protection work leading to the approach of this bridge, an estimate of $1,200. The Turner Avenue wash bridge across Colton Avenue has collapsed. The replacement of this bridge in sufficient size will cost about $3,000. I am not in a position at this time to estimate the amount of damage done on minor or dirt and oil roads, but know that in many cases the damage is serious and repair expensive.

"Third Supervisorial District—In my opinion this district is decidedly the worst hit by the past storm of any Supervisorial District in this county. We have not to this date been able to inspect the mountain roads. Lower Mill Creek Canyon is in a decidedly bad condition. I hesitate at this time to make an estimated financial report of this damage. The Yucaipa district, while damaged in many places, is not in a serious condition.

"The Oak Glen district is considerably washed, but an estimate of cost is impossible at this time. The San Timeteo Canyon wash was by far the most rampant stream within this county. This stream wiped out everything it came in contact with. Inclusive in this are four steel span bridges, which to replace will cost approximately $35,000. This does not include the storm protection work or fill necessary to support these structures.

"While conditions do not permit me to estimate a cost on this protection work, if this board so desires, I herewith submit a guess of approximately $12,000 for this protection work. While this report covers the major items, the aggregate of minor ones is great and cost of repairs large.

Will Repair One Bridge

Fourth Supervisorial District—This district, while having undergone probably as much flood waters as any other district, escaped large financial damage in any one place with one exception. This exception is the South Mt. Vernon bridge across the Santa Ana River. The repairs of this district are pretty much a matter of policy and if repaired correctly demands considerable study which I am not in a position at this time to decide upon.

"Three old bridges in the Chino district have been wiped out. An estimate of $2,500 per bridge is herewith made to replace these. Other than this the damage is in the nature of deposits of dirt and debris in many places, which will not be expensive in any one, but an aggregate will amount to considerable. The weir on Turner Avenue Bridge south of Guasti has been damaged and will cost in the neighborhood of $2,000 to replace.

Loss Slight In Fifth District

"Fifth Supervisorial District—This district, I believe, is, with the exception of the City Creek Road, which I am not able to make a report on at this time, the least damaged district of all.

"While there is considerable damage in the district throughout, there is only one place which will cause any great expenditure of money. Nevertheless, it is decidedly important that considerable money be spent for storm protection purposes."

Fount of Knowledge

Crooked ball players should be referred to the work of Messrs. Funk & Wagnalls, in which one finds: fix, n. (Colloq.) position involving embarrassment. — Norfolk Virginian-Pilot.

Use the Radio

"Yes, my dear, I have lost Azor, my precious little dog!"

"But you must put an advertisement in the papers!"

"The poor little pet can't read!"—Pele Mele (Paris).

Cramps One's Style

Ethel: "They say she married her first love."

Marie: "Poor thing! It must be awful when one's first love turns out to be permanent."—Boston Transcript.

MAYBE you saw "What Price Glory" or "The Big Parade," the most talked about stage play and movie of the war. Here is what Laurence Stallings, the author of both, and himself an officer who saw plenty of fighting, says about the story written by Capt. Thomason: "'Fix Bayonets!' is, in the opinion of many of us who ought to know, the finest account of their sons in battle which the American people have received in their sometimes military history."

We take pleasure in announcing this Epic of the War as a Serial in

The Upland News

Beginning Tuesday, Mar. 8

AUTOMOBILE SHOW BIG ATTRACTION

Declared by motor car men to be the greatest automotive event ever staged in the Southland, the Fourteenth Annual Automobile Show opened its doors in Los Angeles on the 26th inst. Located at the southeast corner of Hill street and Washington boulevard, it is expected that more than 100,000 persons will view the display before it closes on March 6 .

This year's show will embrace not only 425 automobile exhibits by seventy-nine concerns, but will include airplane and motor boat features as well. A large section of the show will be given over to motor trucks. Other departments will demonstrate garage equipment and portray accessories of the latest type. Jobbers of automotive equipment are co-operating to give the public a comprehensive understanding of how automobiles are maintained by modern methods.

Officials of the Los Angeles Motor Car Dealers' Association fostering the exhibit, point out that the automobile industry has come to its own as the leading industry of the nation. Its importance is particularly stressed in California where the even climate makes motoring the leading recreation the year 'round.

According to Reeve Gartzmann, chairman of this year's automobile show committee for the Los Angeles Motor Car Dealer's Association, California has more motor cars in use than has any other state in the Union, save New York. Mr. Gartzmann points out that 65 per cent of California's automobiles are in the southern part of the state.

"This is one of the reasons why the present show is commanding such wide interest," Mr. Gartzmann continues. "No expense has been spared in making this event the greatest and most complete automotive demonstration ever staged in the southwest.

"Many of the models to be shown here have been on display in the East. They range from the conservative pleasure and business car to the high-powered racing machines of the track. All colors, varied types, and a wide scope of body design feature the automobiles to be exhibited."

The six tents in which the show will be staged have a combined floor area of 172,000 square feet. Polychromatic decorations of most brilliant character are being arranged in the enclosures. More than 20,000 yards of vari-colored oil cloth, weighing seven tons, is being draped as a background to this display.

Five bands have been engaged to furnish music to the visitors inspecting the show. Wide aisles scientifically arranged in order to handle the interested throngs, will make it possible to view the various exhibits with the minimum of effort and time.

"The year 1927 will be a great period in motor car buying, "Mr. Gartzmann said last night. "Never before in the history of the industry have manufacturers given greater values. At the coming automobile show the prospective purchaser will have an opportunity to see everything that is interesting in late motor car developments. From the standpoint of saving time and energy alone, it is worth while to visit this display. To see the same models in the sales room of various dealers would require more than a week's time.

"Last year 85,000 persons visited the show. This year, I am sure, will set a new record in attendance. It is by far the most elaborate automotive demonstration that has ever been fostered in Southern California."

Associated with Mr. Gartzmann in representing the Los Angeles Motor Car Dealers' Association in its show activities are Myron C. Albertson, general manager of the Albertson Motor Car Company Albert C. Lusby, general manager of Collins-Lusby, Inc.; Stephen S. Nerney, president of Stephen S. Nerney, Inc.; and Herbert E Woodward, president of the Reo Motor Car Company of California, Inc.

These men, working in conjunction with Burt Roberts, secretary of the Los Angeles Motor Car Dealers' Association, are bending every effort to give the people of the Southland a show without parallel in brilliance and splendor.

NO CHANCE TO CHANGE

Aunt—Are you glad you've got a little sister?

Hans—No, I would rather have had a brother.

Aunt—Can't you get it changed?

Hans—No, we've used it.—Vilkingen.

MAN OF THE NEWS

Suffer the Sick to Come Unto Me For Such is the Function of the Community Hospital

A movement that has for its incentive the betterment of mankind cannot help but flourish, was the thought of the writer of this column, as she sat through a meeting of the Woman's Auxiliary of the San Antonio Community Hospital held in the hospital library yesterday afternoon.

This hand full of women who banded together just a few months ago has set as their goal, better hospitalization for this community, at a figure that is within the reach of all, and the reports that were read by the various chairmen and the secretary yesterday, told how marvelously well the plan has succeeded. With the thought always in mind that the masses and not the individual must be benefited by such an institution as the San Antonio Community Hospital, members of the Auxiliary divided their organization into sections, who while they functioned along different lines still all had for their object better hospital care, better trained medical attention and nursing for the poor as well as the rich of this center. Reports were given by the chairman of the Salvage shop, that branch that has not only poured many dollars into the general fund but has made it possible for so many poor people to buy clothing and home commodities, at a price that they felt was more than reasonable. One cannot measure the work done by the Salvage shop committee in dollars and cents, and as one woman said, "how I wish that all the women in the community could work in the shop and see for herself just how far reaching is the work done by this branch of the organization."

Then there was the report of the free bed committee, and how the women's faces glowed as the chairman said, "we have paid for eight free beds and we have not had to turn away one applicant for assistance."

Then there was the report from the chairman of the Baby Fund, and the absolute stillness that followed the reading of this one report told more eloquently than applause could have done, just how near and dear to the hearts of the women is this particular branch that has for its direct function the taking care of the wee ones who perhaps would be neglected if it were not for the baby fund. And as the chairman told of a ten dollar check that she had just received from a woman in this town I am sure that a "God Bless Her" went up from the hearts of the assembled women.

Then there were the reports from the provision committee, that band of capable housewives who have tried to provide fresh fruits, and delicacies for the patients at the hospital. Not only have these women collected from their friends the jellies and canned fruits to stock the shelves of the fruit cupboard but they have given again and again from their own stores

The last chairman to give a report was the chairman of the flower fund. This fund was started last year by an Upland woman who has made a wonderful success of growing fragrant sweet peas. Seeing all the lovely flowers on her vines the thought came to her that perhaps she could sell the beautiful blooms to her friends and all the money made in this manner could be added to the Baby Fund. No sooner was the idea told to her friends than the orders for sweet peas came pouring in. Women who had hitherto raised their own flowers, and some with marked success, decided that the babies needed the money and they never lose any occasion, in fact they often make an occasion for buying the flowers and the nickels and dimes earned in this manner are beginning to reach into the dollars.

The San Antonio Community Hospital is truly a community organization. No one holds stock in the hospital and no dividends are paid. The board of directors who look after the financial condition of the institution receive not one cent of pay, although they are busy men, they give of their time again and again, that the purpose for which this hospital was intended should be accomplished. There is a debt on the hospital and not until this debt is wiped out will it be possible to put back into the institution one dollar of the money earned. So with this thought in mind and in order that the prices charged for trained care might be within the reach of all the Woman's Hospital Auxiliary, has worked untiringly that the day may come when the debt will be cancelled and the Community Hospital is in a position to do that for which it was intended, and that is "Give freely, give willingly of its stores that all suffering may to alleviated."

CITY ENGINEER EXPLAINS LIGHT ASSESSMENTS

There seems to be a great deal of misunderstanding about the assessments for the new street lights on 2nd avenue and 9th street, so I am going to try to explain below just how the assessments are made and why some are higher than others, also why all the assessments are higher than first contemplated.

In the beginning a petition was circulated among the people owning property on 2nd avenue and on 9th street to see if they wished an ornamental lighting system. It was stated at that time that the lights would cost the property about $1.50 a front foot. This price was furnished by representatives of the Union Metal Co., and not by any one connected with this city, but as no plans had been made, this figure was only an approximation and depended upon several things, one of which was the spacing of the light posts.

When this petition was signed by at least 51 per cent of the frontage affected, it was then presented to the City Council and as the peition stated that the propery owners wanted the lights, the Council instructed me to prepare plans and specifications for their installation. Up until this time the Council had had nothing whatever to do with the proceedings.

I visited several cities to study their lighting systems and found that the general practice for small cities of this size was to stagger the lights and place them some where near 100 feet apart. That is to have them about 200 feet apart on each side which when staggered would result in having a light on the street every 100 feet. Ours are spaced so there is a light every 80 or 90 feet. To burn this amount of light all night seemed a waste of electricity, so it was decided to turn some of them off at 11 o'clock. This required a larger size conduit and an extra set of cables which increased the cost of installation some, but the saving in electricity justifies this extra expenditure. In most cities the electricity is paid for by the people along the lighted street so that if the property owners wish to burn them all night they can, and in this way the first installation cost can be lessened somewhat, but the difference is soon overcome by the extra cost of electricity. Since the electricity for these lights is to be paid for out of the city taxes, it was thought best to arrange to turn some of them off at midnight.

When the plans were completed and accepted by the Council a Resolution of Intention was presented by our City Attorney and a date set for protests. This resolution was published in the Upland News for at least two issues. When the night came for protests there were none so the Council proceeded to call for bids.

The bids were opened at the City Hall on July 1, 1926 at an open meeting and as Harry M Rouse of San Bernardino was the successful bidder, being $542.0 lower than the next lowest bidder he was given the contract. There were four bids, the lowest being $17,461.87 and the highest being $20,619.87. The total frontage including the street intersections is 10,896.2 feet, so that if this is divided into $17,461.87 we have $1.61 per foot. The street intersection amount to 1,126 feet, and must be paid for by some one. Under the frontage assessment plan this is assessed to the property on all sides of the intersection to a point half way back to the next street intersection. The $1.61 per front foot remains constant for all lots but the intersection assessment changes according to the width of the intersecting street and the size of the block. Where there are very few intersecting streets and the blocks are long as on the north side of 9th street the intersection assessment is low, but where the blocks are short as on the south side of 9th street the assessment is higher Thus some people find their light bills which have just been mailed to them are higher or lower than their neighbors bill.

Besides the contract price there was $612.35 added for incidental expenses which includes all the legal advertising, posting of notices, inspection and engineering. This is prorated according to the amount of each assessment.

I have heard recently that some people expected 9 lights to a block whereas only 5 or 6 were installed. These extra lights could have been put in, but it would have made the assessments higher. How much higher can be figured approximately. Take for instance an average block on 2nd avenue, which is 350 feet long and put two more posts on each side. The posts cost the contractor $98.50 apiece. The cement base and the cost of installation including wiring etc. would bring the price to $130 each or $260 to be added to each side of the block. Divide $260 by 350 and you have nearly 75 cents a foot. This added to the present cost would make the inside lots approximately $2.60 a front foot or $130 for a 50 foot lot whereas they are now about $92.50 for a 50 foot lot. This would have made a better system, but the people would have had to pay more and we tried to keep the price as low as possible and still have as good as the average city of this size has. When the new lights are installed in Ontario they estimate the price per foot to be approximately $2.60 to $2.75, but they will have a better system than we have and expect to pay a better price. The city of Chicago has just completed a system which cost $15.00 a front foot. Thus it can be seen that the price depends upon the character of the work and can only be ascertained after a detailed plan has been adopted.

There is one more point which I would like to mention and that is the time when these assessments go delinquent. The Municipal Bond Co., which is collecting the assessments was slow in sending them out and has agreed to extend the time 10 days from February 24th.

If you do not wish to pay at this time and your assessment is $25.00 or more, you may let it go to bond which it does automatically after March 6 if not paid by that date. These bonds run for 10 years and bear seven per cent interest, payable semi-annually. One-tenth of the principal is payable at the end of each year, but the whole may be paid at anytime provided the interest for the balance of the six months period in which the payment is made plus interest for another full 6 months period is paid. This allows a person to clear the property at any time and is a good way if the money is not available at this time.

Signed
R. G. MANLEY,
City Engineer.

Going the Pace

RAVENA GIRL WEDS ALBANY RESIDENTS
—Albany paper.

Front-Row Candidate

HAIR OF ENGLISH BARON DISAPPEARS

"Quick, Sam, a wildcat's jes run into tha' house with yer wife." "Wal, he'll jes' have to git out the best way he can!"

Example for Cops

"See? My dog will come when I blow this police whistle."

"I wonder whether we could train the police to do that?"—Life.

UPLAND NEWS Information Bureau

FIRE DEPARTMENT Phone	73
POLICE DEPARTMENT Phone	201
UPLAND CHAMBER OF COMMERCE Phone	614
SAN ANTONIO COMMUNITY HOSPITAL Phone	420
PRINTING Phone	29
UPLAND PUBLIC LIBRARY Phone	88

Send The Upland News

To your Friends who may be visiting out-of-town, in order that they may keep in touch with what is going on in "The Biggest Little City in San Bernardino County." They will appreciate your thoughtfulness!

Phone Two-Nine

SOCIETY and CLUB

PRE-NUPTIAL AFFAIR HONORS BRIDE-ELECT—

Since the recent announcement of the engagement of Miss Maye Williams, daughter of Mr. and Mrs. A. J. Williams, of 517 Vesta street, Ontario, to Michael Hoffman of Oakland, the bride-elect has been the incentive for a number of smart pre-nuptial affairs. One of the most enjoyable of these was the kitchen shower with which Mrs. Dorsey K. Glover entertained on Friday evening at her home, 467 Ninth avenue.

The rose-pink tints of spring were employed by the hostess in the decorations of the home, reflected from bowls of fragrant sweet peas. Auction bridge was enjoyed during the evening, prizes at the close of the game being awarded to Mrs. Edward Dirking for high score, while Mrs. E. E. Simpson captured the consolation. preceding the card tourney Miss Williams was presented with a "shower" of lovely gifts and a delightful hour was spent as each dainty package was opened and admired. A delightful colation was a feature of the late hours and among those invited to spend the evening with Miss Williams were Mrs. Ellery Wright, Mrs. Edward Diring, Mrs. E. E. Simpson, Mrs. E. E. Auman, Mrs. Peter Guthrie, Miss Lillian Ware and Miss Peggy Williams.

SODALITY GIRLS PICNIC AT CAMP BALDY—

Beautiful Camp Baldy in the San Antonio Canyon was the mecca for a delightful picnic party, that was enjoyed by members of the Young Ladies' Sodality, of St. George's Catholic Church, Ontario, last Sunday. Immediately after the early church services, members of the club embarked in one of J. B. Browning's large motor trucks and the trip to Camp Baldy was begun. Various sports were indulged in on reaching the camp with hiking and horse back riding, winning in popularity. At noon a delicious picnic lunch was spread on one of the long tables, and it needed no urging on the part of the chaperone, Mrs. A. D. Skillman, for the young women to send back their plates for more and more servings of the nourishing food. At a late hour in the afternoon, the party began the homeward journey after voting the outing one of the finest they had enjoyed for some time. Those who made the trip were Mrs. A. D. Skillman and the Misses Lillian Roth, Mary Ritzert, Eilene Skillman, Eleanor Skillman, Eilene Lucas, Gabriel Lucas, Lola Jones, Leah Smith, Jean Smith, Gertrude Smith, Amelita Hayes, Lois Smith, Farrell Burnes, Ruth Smith, Dorothy Kaufman, Mary Waldapfle, Mary Diener of Glendale, and Lucile Graves and Mary Walker of Riverside.

HIGH SCHOOL PLAY CHARMS LARGE AUDIENCE—

"The Charm School," that clever little play by Alice Duer Miller, was chosen by members of the Senior class of Chaffey High School as a vehicle for their talents, last week and was presented before a large audience in the High School auditorium.

In all the fine points of the production, members of the cast showed that finished training, that comes only from careful coaching and due prestige is extended to Mrs. W. H. Kegley, under whose capable direction the play was given.

Each member of the cast handled their part with a finish that would do justice to seasoned artists and among those taking part were Miss Ida Vernon, Edmund Cordes, Elaine Alexander, John Mehl, Robert Provine, John King, Howard Peltier, Thomas Hilberg, Juanita Lutz, Florence Ashley, Della Smith, Anna K. Jessup and Sally O'Brien.

* * *

TATAPHOCHAN CAMP FIRE MEETS—

Tataphochan Camp Fire met last Saturday at the home of Mrs. Bess R. Jones. The regular meetings having been postponed until after March 5th in order that the girls may give all their time to the study of their play, "The Returning of Rasolia," which is to be given March 5th, Saturday, at the Upland Woman's Club. Tickets may be obtained from any member of the Camp Fire.

Those included in the cast are Florence Rosemick, Evelyn Peterson, Evelyn Nelson, Hazel Heinecke, Adalaide Gemmel, Harriet Frost, Betty Hill, Ruth Clarke, Ruth Galentine, Marian Henderson, Dolass Long, Margaret Morris, Mary Norton and Alice Norton.

Special features will be given by Mary Stump, Una Oswald, Helen Samuels and Helen Taylor.

STATE PRESIDENT VISITS UPLAND LODGE—

More than one hundred people attended the Rebekah school of instruction that was held in the Rebekah lodge rooms last Friday evening when Mrs. Mable R. Seely of San Diego who is president of the Rebekah Assembly, presided.

Preceding the instruction session, a short business meeting was held and at its close the assembly was turned over to Mrs. Seely.

A question box had been provided and any one pesent who wished could drop their question in the box and taking them in turn Mrs. Seely answered each one. The questions dealt with the secret work of the Rebekah lodge and many questions that perhaps were not as clear as they might be in the minds of some of the members, were clearly explained by the president.

A delightfuul tea was served in the banquet room at the close of the meeting and visitors were present from Ontario, Pomona, Chino, Claremont and Los Angeles. Among those who represented state officers were Mrs. Mable R. Seely, president of the Rebekah Assembly; Ruth H. Kantz, marshal of the Rebekah assembly; Jessie B. Kendall, district deputy president of the 10th district; Mrs. Laura B. Molin, past president of Arizona, and R. M. Funk, Lieutenant Colonel.

* * *

PARTY COMPLIMENTS DOROTHY MILLER—

Miss Dorothy Miller presided at a delightful party on Friday evening given by her mother Mrs. C. C. Miller, at her home, 535 First avenue, in honor of Miss Dorothy's fourteenth birthday anniversary.

A dainty color scheme of pink and white was carried out in the decorations, fragrant sweet peas playing the leading note in the floral arrangement. Games were enjoyed during the evening and Miss Dorothy was the recipient of many lovely gifts.

At the close of the evening Mrs. Miller, assisted by Miss Hazel Miller, served a delicious spread to the young guests. Among those who came to wish Dorothy "many happy returns of the day" were the Misses Margaret Brest, Elva Wenger, Madeline Dibble, Mildred Dibble, Evelyn Swoap, Leonard Hibbs, Brooks Kitchel, Francis Wilson, Perry Hayes and Clarence Nisley of Pomona.

* * *

FAREWELL PARTY HONORS FRED BLUMENSTOCK—

Mrs. W. H. Tuttle and Mrs. F. B. Harn were hostesses at a charmingly informal affair last evening, given in honor of Fred Blumenstock, who is leaving soon for his old home in Moravia, Iowa. All the invited guests had been old friends way back in dear old Iowa many years ago and a delightful evening was spent in recalling old times and incidents.

Mr. and Mrs. Blumenstock and their family arrived in Upland a few months ago.

The children are all in school here and Mrs. Blumenstock will wait until school is dismissed in June before joining her husband in Iowa.

At the close of the evening, the hostesses served a dainty lunch and among those present were Mr. and Mrs. Blumenstock and their family; Mr. and Mrs. Clell Long, Mr. and Mrs. F. B. Harn and Mr. and Mrs. W. H. Tuttle.

BUSINESS WOMEN RECEIVE INVITATION—

Members of the Upland Business and Professional Woman's club have received an invitation from the Pasadena Business and Professional Woman's club to attend the Southern District meeting which will be held in Pasadena on March 12th.

Dinner will be served at six o'clock in the Shakespeare Club house, 220 South Los Roble avenue and the "H" bus which leaves the down town district, passes right in front of the club house.

A charge of eighty-five cents will be made for the dinner, and anyone planning to go should send in their reservations as soon as possible to Miss Margaret S. Otis, club secretary.

Music and talks by the state officers will feature the social hour, and anyone who has ever visited the Pasadena organization, know what royal hostesses members of the club are.

* * *

CLUB CELEBRATES SIXTEENTH ANNIVERSARY—

Presiding at a smartly appointed luncheon, Mrs. C. C. Eyman and Mrs. William Churchhill Cline were hostesses to members of the Merry Wives Embroidery Club last Friday, at the home of the former in Alta Loma. The occasion was the sixteenth anniversary of the founding of the club and every member of the organization, endeavored to attend on this so auspicious occasion. A gorgeous bouquet of golden accacia and stately white iris, formed the attractive decorations in the livin rooms, while in the dining room, a color scheme and appointments in which lurked a suggestion of Washington's birthday predominated. The guests were seated at three smartly appointed luncheon tables, and tiny individual birthday pies on which were perched wee Uncle Sam, were a feature of the last course. Tucked under Uncle Sam's arm was a number and later in the day, the gests delved into a mysterious grab bag and found packages that were numbered to correspond. Each package contained an exchange birthday gift and the grab bag is a feature of each birthday party.

The afternoon was spent in chatting and in doing needle work and several out of town guests were present besides the club members. Those present were Mrs. Gordon Day, Giant Forest, Calif.; Mrs. Aileen Savage, Three Rivers, Calif.; Mrs. Fred Wing, Glendale; Mrs. William Sanders, Portland, Oregon; Mrs. Dale Sanders, Portland, Oregon; Mrs. Netta Rossman, Santa Ana; Mrs. A. R. Carter, Rockford, Ill.; Mrs. Mark Bailey, Mrs. C. K. Francisco Mrs. Perry Long, Mrs. Sylvia Duncan, Mrs. G. A. Brest, Mrs. N. G. Pehl, Mrs. George Bowers, Mrs. D. D. Crew, Mrs. Charles Sikes, Mrs. F. H. Manker, Mrs. P. D. Cushing, Mrs. Tom Harris, Mrs. George Gregg and Mrs. Ira Russell.

* * *

DELIGHTFUL LUNCHEON AT COMMUNITY COTTAGE—

The Community Cottage on East Ninth street that is sponsored by members of the Upland Business and Professional Woman's club, was the scene of a jolly affair last Friday, when several young women, who lunch there every day, arranged to meet at the same hour and lunch together. A delicious menu was prepared and passers-by were made hungry at the heavenly odor of ham and eggs that wafted from the cottage. The Community Cottage has a well equipped kitchen, and every day a group of women enjoy the cosy little house and dine informal. Among those who enjoyed the luncheon on Friday were Mrs. L. R. Nichols, Mrs. Earl Samuels, Miss Nell Atherton, Miss Minnie Schmidt, Miss Elvira Ruth, Miss Grace Adsit, Miss Elizabeth Fossett, Miss Ruby Moser, Miss Linda Schmidt, Miss Edna Inman and Miss LeOla R. Lee.

* * *

MANY CHARMING FUNCTIONS COMPLIMENT GUESTS—

Mr. and Mrs. E. O. Bowden have as their house guests at their comfortable ranch home on West Seventeenth street, Mr. and Mrs. J. D. Lowrie of Butler, Pennsylvania; Mrs. M. A. Hoyland of New Castle, Penn., and Mr. and Mrs. Lew Westburn of Cleveland, Ohio.

The Easterners have been the incentive for many charming social functions, and many interesting motor trips have been enjoyed.

On Sunday Mr. and Mrs. Bowden and their guests and Miss Gladys Bowden and William Bowden, motored to Pasadena where they were dinner guests at the home of Mr. Bowden's mother, Mrs. David Conn.

MRS. HAWKINSON TO TELL OF TRIP—

Mrs. H. W. Hawkinson is to tell of her extensive motor trip during the summer at the Upland Woman's Club House on Friday, March 4th.

An invitation is extended to the public to hear Mrs. Hawkinson.

* * *

GIRL CLUB ADVISORS DINE AT MISSION INN—

With Miss Daisy Latimer as hostess, a group of young women motored to the Mission Inn at Riverside where a quiet informal lunch was enjoyed last Thursday. Miss Latimer, who is a member of the Young Women's Christian Association, Advisory board, had as her guests Miss Katherine Newkirk, who fills a like position on the Claremont advisory board; Miss Helen Price also of Claremont, and Miss Lillian Lind, secretary of the Girl's Work in Chaffey district.

In the evening this same group of young women, accompanied by members of the Y. W. C. A. cabinet, spent the night at the Girl's Estate on San Antonio Heights, where a delightful dinner was served at seven o'clock and the evening spent in outlining work to be done by the Association during the summer months. Among the cabinet members who accompanied the advisors were the Misses Alta Spencer, Irene Jennings, Willa Hall, Irma Karr, Gertrude Seitel, Dorothy Seitel, Anna Banks, Helen Goodrich, Mary Duck and Eunice Sprinkle. Members of the Advisory Board were the Misses Lillian Lind, Daisy Latimer Helen Price, Louise Harris, Pearl Clark, and Katherine Newkirk.

* * *

IN APPRECIATION

The Building Committee of the Upland Woman's Club wishes to express its boundless appreciation and thanks for the splendid cooperative extended to it by the community in putting over the banquet last Thursday evening. If any came doubting, they remained to praise, for there was a pervasive atmosphere of the finest type of community spirit from first to last. This was emphasized in a special manner by the generous thoughtfulness of the Swannie Music Shop in sending their new Brunswick Panatrope for our entertainment.

In spite of the great amount of work involved in preparing and serving such a dinner the women thoroughly enjoyed it and felt an enthusiasm which no other event has ever created.

This has been a fine demonstration of what can be accomplished when everyone co-operates for a common cause, and it is our hope that it may furnish an incentive for other projects which will draw us all into our big unit working for a bigger, better Upland.

Our friends will be interested to know that after the expenses of the dinner were paid there still remained a few dollars over and above the $2000 we set out to raise.

We will endeavor to justify the faith you have shown in us by serving the community in every way we can, and by bringing to you speakers and entertainers who will make us feel that Upland is in a class far above the average city of its size, and give us every reason to be proud of the city of our choice.

Again and again we thank you.

ALICE PAUL HARWOOD,
Chairman of Building Committee.

Missed the Hearse

Three thousand men and women marched this afternoon through the streets where once Ben Franklin trod to his grave in the Old Christ Church burial-grounds.—Philadelphia Evening Public Ledger.

COMING EVENTS IN SOCIETY AND CLUBDOM

Wednesday, March 2
18th Street Parent-Teachers' Association holding birthday program at the 18th Street school, beginning at 2:30 o'clock. Mrs. Harriet Fleming speaker.

Thursday, March 3
Mrs. W. H. Tuttle entertaining her bridge club at her home on West Tenth St.

Mrs. Sylvia Duncan, 393 First Ave., hostess to members of the Dinner Bridge Club.

Friday, March 4
Woman's Missionary Union observing a day of prayer at the Nazarene Church at 2 P. M.

All-day meeting of the Bethany Union Ladies' Aid at the church on San Antonio Heights. Election of officers. Potluck lunch at noon.

S. A. C. Club meeting in the clubrooms of Powerhouse No. 1, in San Antonio Canyon, at 7:30 o'clock.

Sunday, March 6
At the Mennonite Church Henry Horsch, who recently graduated from Bethel College, will give a report of the Milwaukee International Y. W. and Y. M. Christian Associations, beginning at 7 o'clock.

Monday, March 7
American Legion Auxiliary meeting at the Legion Home at 2:30 o'clock. Initiation of new members will feature meeting.

Wednesday, March 9
Members of the Isaak Walton League meeting at the City Hall at 7:30 o'clock.

Dribbling Along

"When we are married I must have three servants."

"You shall have twenty, dear, but not all at once."—Everybody's Weekly (London).

Saturday
March 5th
Mennonite
Ladies Aid Day

BEDDING SPECIALS

All Blankets—Nashua, Esmonds, Cotton and Wool Mixed Plaids, etc. LESS 10%

Bed Spreads— $7.50 ..... $6.75
Bed Spreads— $6.50 ..... $5.85
Bed Spreads— $5.00 ..... $4.50

PEQUOT SHEETS AND PILLOW CASES
Tubing and Sheetings ..... LESS 10%

PILLOWS FOR
$2,70, $4.05
$10.80

Cotton Batts ..... LESS 10%

Outing Flannel and Comfort Challies ..... LESS 10%

MAKE SATURDAY THE BIG DAY FOR YOUR SOCIETY

REYNOLDS HARNISH
DRY GOODS CO.

You Are Invited To Be Our Guests At An

Open House

and

Spring Opening

Friday Evening, March 11

Seven to Nine

The Hat Shop
J. J. Atwood Co.
Cless D. Grier, Sportswear
Goodban's Brownbilt Shoe Store
Reynolds-Harnish Dry Goods Co.
Campbell's Ready-to-Wear Shop
The Upland Art Shoppe
McCloskey, Your Florist
Wilson's Toggery

SPRING COATS will be gay—and they will have to be after the blocked and patterned tweeds of winter! The coat pictured is of flannel which shows a bold zig-zag pattern in garnet and green on a cream color background. The collar is natural lynx.

A BIT OF LINGERIE from France features a waistline that is suggested by the wide band of lace. Top and hem are also lace trimmed, leaving mere strips of flesh color satin between them. Lace is cream duchess.

Find Only Safety In Flight

If your papers were alive and could think and know fear, they wouldn't stay another minute in the places you have left them. They would flock to the secure refuge of our safe deposit vaults.

Your home is not a safe place for your valuables. Our safe deposit vault is. Better bring them here and rent a box at once.

The COMMERCIAL National BANK
The CITIZENS Savings BANK

PHONE 602 FOR FOOD
FREE DELIVERY

Our Free Delivery Service Has Been Appreciated These Wet Days

25-lb. box Medium Prunes $2.20
1-lb. pkg. Baker's Cocoanut 50c
1-lb. carton Cluster Raisins 15c
All Campbell's Soups 10c
1-lb. Onion Sets 10c
½-lb. can Schilling's Orange Pekoe Tea 42c
4 cakes Cocoa Almond Soap 25c
1 large can Milk for 3 Cents with - lb. Yacht Club Cocoa at 32c
3 cans Maine Sweet Corn 55c
1 dozen Heinz Sweet Pickles 15c

Order Early

JOHNSON & BROWN
The Grocers
Phone 602 281 Second Avenue

City News

Mr. and Mrs. J. W. McConkay and the latter's mother, Mrs. Anna Bryant, and Mrs. John B. Maher motored to Wilmington on Sunday where Mrs. Maher boarded the steamer Emma Alexander for Seattle. Mrs. Maher and Mrs. McConkay were old friends back in Indiana and during her stay here many delightful motor trips were enjoyed. On Friday, Mr. and Mrs. McConkay and their guest motored to the Orange Show at San Bernardino and on Saturday they spent the day at the Iowa picnic in Los Angeles.

Miss Janet Bryan of the Marinello Beauty Shop, spent the week-end with friends in Los Angeles.

Mrs. Maud Brogan is still in Long Beach taking care of Mrs. Kate Deets, who has been quite ill. Mrs. Deets is now convalescing nicely and Mrs. Brogan is expected to arrive home this week.

Thrills — Heartaches Laughs

FIX BAYONETS!

By Capt. John W. Thomason, Jr.

The big story of the World war! Unbelievably good, diversified and absolutely unique—whether you are a militarist, pacifist or just in between, the epic will surely interest you. The spirit of combat is in every line and in every illustration—illustrations which reproduce sketches dashed off by Thomason himself on the field of battle.

Starts as a Serial in THE UPLAND NEWS Beginning Tuesday, March 8

Mr. and Mrs. P. B. Arnold and P. S. Stewart of Los Angeles registered at the Upland Hotel on Saturday.

Mr. and Mrs. Albert Cole and children from Portage La Prarie, Manitou, who have been visiting Mr. and Mrs. Chris Thudium and Mrs. Bess Kitsen for several days, left today for their home.

Mrs. Mary Hayes of Hollywood called on Upland and Ontario friends yesterday.

Still doing business, one door south of our old location, 251 Second Ave. Wilson's Toggery 85t1

Mrs. Bessis Sias Bussy of S. Vineland, New Jersey, registered at the Community Cottage last week.

Miss Mary Diener motored up from her home in Glendale on Sunday and attended the Sodality girl's picnic at Camp Baldy the same day.

Mr. and Mrs. R. P. Rees of Princeton, Indiana, who have been guests at the home of Mr. and Mrs. John McConkay 679 Second avenue, for several days, left yesterday on the Southern Pacific for their Eastern home.

Remember Saturday, March 5th—for every dollars worth of merchandise you purchase 10 cents goes to the Mennonite Ladies Aid Fund. A welfare organization. You are doing your bit, with nothing to lose, all to gain. Our merchandise is all the best quality for the price you pay and Saturday on all Beddings you save 10 per cent for yourself as well as give 10 per cent to a worth while fund. Reynolds-Harnish Dry Goods Co. 85t1

Miss Helen Allen, who is attend- the University of Southern California in Los Angeles spent the week-end with her parents here, Mr. and Mrs. Walter A. Allen of N. Euclid avenue.

Walter Allen's big motor trucks are being kept busy hauling 20,000 grape fruit trees to the Imperial Valley. It will require twenty trips to take this number of trees into the valley, and four hundred miles are covered on each trip. It takes the big Mac truck three days to make each trip while the smaller truck covers the distance in two days.

Mrs. Stella Breffle, accompanied by her father, A. C. Wilson of Ontario, and Mrs. Mable Williams, motored to Lincoln Park, Los Angeles on Saturday and attended the Iowa picnic.

NOTICE

I will not be responsible for any debts contracted by Mrs. Isaac Large. (Signed) I. Large. 82t6x

Mrs. Walter Allen, Mrs. Grace Strieby, Miss Margaret Strieby, Neil Fiefield and Sam Strieby drove to Los Angeles on Saturuday and attended the matinee performance of "The Miracle."

Mr. and Mrs. G. Rusk and their small son Kenneth, arrived in Upland on Saturday from their home in Minneapolis and are looking around the town with a view of settling here.

Save 10 per cent on all Bedding Saturday, March 5th—Mennonite Ladies Aid Day—See our ad regarding same on page 4 today. Reynolds Harnish Dry Goods Co 85t1

The Small town of Lake Park, Iowa, which boasts a population of 700, was well represented at the Lake Park picnic that was held recently in Bixby Park, Long Beach, sixty-four people, all former residents, of the little Iowa town enjoyed a delightful picnic not the least of which was a delicious picnic lunch. Among those from here who attended were Mrs. Stella Breffle, her parents, Mr. and Mrs. A. C. Wilson of Ontario, and Mrs. R. Wright, who is visiting relatives in Ontario.

Piano Tuning—call DeForest Walton; Phone 134-M. 84t2x

A registered shoot of the Lone Hill Gun Club was held on their grounds here last Sunday, but on account of the unfavorable weather conditions many of the regular shooters were not present. The Lone Hill Gun Club has become a mecca of many prominent trapshooters and in the events held during the past season some of the best marks in the gun club records have been made on the range of the club.

We are moving to our new store one door South. Wilson's Toggery. 85t1

Although no official count was kept last Sunday of the east and west bound traffic on Foothill boulevard the traffic was almost as heavy as on the previous Sunday when 18,820 automobiles were registered by an official of the State Highway commission. No accidents were reported.

Judge George R. Crane is gradually improving after several days' illness. He expects to be in his office the latter part of the week Judge Donnelly of Etiwanda has been assisting with the justice court work during the past few days.

Mrs. Mary Eckerman has been called to Long Beach on account of the serious illness of her sister.

NOTICE—Will the party residing in the vicinity of Upland who recently lost a dog that had been sick with a peculiar disease affecting the mouth and throat, please communicate with me Phone 643-J. 84t2

Friends of Mr. and Mrs. H. R. Brray, 994 East Ninth street, will be sorry to hear that their Dorothy, is seriously ill at the Santa Fe Hispital in Los Angeles. Miss Dorothy, who underwent a mastoid operation recently was thought to be convelescing, and was able to come home; but unforseen complications developed and it was found necessary to take her back to the hospital. A report from Los Angeles last evening states that the small patient is very ill.

Mr. and Mrs. Byron Clark, who recently moved to Huntington Park, visited Ontario relatives and friends on Sunday.

Dr. and Mrs. G. J. Fleming of Ontario motored to Los Angeles on Friday afternoon where they enjoyed a performance of "The Miracle," showing at the Shrine auditorium.

Mr. and Mrs. Charles Dinger and Mr. and Mrs. D. C. Morrison and their son, Kenneth were among those from Upland who motored to Lincoln Park, Los Angeles on Saturday and spent the day renewing old friendships at the Iowa picnic.

Members of the Ladies' Aid of the Bethany Union Church on San Antonio Heights, will hold an all day meeting at the church on Friday when officers for the ensuing year will be elected. This meeting will begin promptly at ten o'clock and all the members are especially urged to be present. A pot luck lunch will be served at noon and the meeting will adjourn promptly at four o'clock.

Friends of Mr. and Mrs. Fred Slade of Claremont, will be sorry to hear of the death of their four day old son, Albert Slade. Funeral services were held at Claremont cemetery yesterday with Rev. Shaw in charge.

Mr. and Mrs. F. H. Manker, accompanied by Mr. and Mrs. Jackson N. Beaubier, are expected home today from the Imperial Valley where they have been spending a delightful outing. Mr. and Mrs. Manker and their guests left last Saturday via motor for the Valley and they expect to return by way of San Diego, providing the coast roads are open.

Mr. and Mrs. Arthur W. Whittington of Los Angeles were week-end guests at the home of Mr. and Mrs. Charles Bell, 267 Campus avenue. On Sunday Mr. and Mrs. Bell, accompanied by their guests motored to the Orange Show, and in the evening the city folks, accompanied by Mr. Bell, left for their home.

Miss Nell Atherton of the J. J. Atwood store is on the sick list, a victim of the "flu."

A jolly party of "Iowa Folks" composed of Mr. and Mrs. F. B. Harn, Mr. and Mrs. Clell Long and Mr. and Mrs. Fred Blumenstock and their children motored to Lincoln Park, Los Angeles, last Saturday and helped to swell the crowd at the Iowa Picnic. At noon a delivious picnic lunch was enjoyed and a delightful time was had in meeting old friends from back east and exchanging boyhood and girlhood stories.

PADRE SIGHTS MORE RAINS

Ricard Says March Will Have Many Disturbances, With Downpours In Southland—First Storm Due Soon

March will be another wet month, Father Ricard, padre of the rains, announced recently in issuing his monthly "sun spot" forecast.

His predictions follow:

March 1, 2, 3, 4.: A disturbance of unusual intensity moving in from the Gulf of Alaska, calling for energetic south and southeast winds, followed by generous rains from Alaska to San Diego and snow over the mountainous region away from the immediate coast. As usual, the coming down of the storm will be gradual, reaching Southern California about the 3rd and 4th inst.

Delay Clearing

March 5, 6: An additional depression will join forces with the foregoing and delay the clearing until the 6th inst.

March 7, 8, 9: Fair from Alaska to Sonora, with increasing cloudiness on the 9th inst.

March 9, 10, 11: A minor disturbance forming over Southern California and Arizona, causing much cloudiness but little rain, excepting San Diego and parts of Arizona, where the rain will be worth measuring.

March 12, 13—Generally fair, but getting cloudy on the 13th inst. on account of a new oceanic low.

March 14, 15, 16, 17—Bad weather on land and sea, brisk to high south winds to guard against; rains on the west side and snows on the east side of the full lengths of the Sierras, and quite within the possibilities that Southern California shall get downpours.

March 18—Regime of low depressions continued.

March 19—Clearing, showers, sunshine.

March 20—Rather fair under new cloud formations, threatening and possibly rain before night.

March 21—Unsettled, cloudy and misty.

March 22, 23—New arrivals from the ocean, arguing a continuance of the same wet, windy, unpleasant weather. A cool wave on the 23rd inst. will cause a barometric rise, rip the clouds and permit an allowance of sunshine.

March 24—Rather fair.

March 25, 26, 27, 28—A triple disturbance entering via north will spoil the weather for a while, call for fresh south winds add a new quota of rain, not to mention snow over the mountains, pay a visit to Southern California and upset the old Weather Bureau normals.

March 29—Largely controlled by the previous storm, with fitful clearings north of Tehachapi.

March 30—Generally fair along the coast and far in the interior, but getting cloudy over the northwest.

March 31—New disturbance entering, with rain from Siskiyou to the northward; some cloudiness in California and possibly a sprinkle.

COUNTY URGES CORRECT USE OF PHONE SYSTEM

Courthouse Departments Now Known By Number Instead Of Office—List Has Been Made Public

With the installation of offices in the new county courthouse, it has been found necessary to employe two telephone operators to handle the hundreds of telephone calls coming into and going out of the county building. More than 60 local lines lead from the switchboard to the various offices while ten trunk lines connect the building with the remainder of the city.

Instead of an office being known as the "district attorney's office" it is now known as "station 93." The numbers are consecutive on the switchboard and better service is rendered if persons calling the courthouse will use the station system.

Following is a list of the stations and their offices:

1—Fire warden.
2—Horticultural commissioner.
3—Farm advisor.
4—H. J. Wilder.
8—Purchasing agent.
9—Supervisors.
10—C. S. Crain, chairman of the Board of Supervisors.
11—Deputies' department, sheriff's office.
12—Civil department, sheriff's office.
13—Sheriff Walter A. Shay.
14—Identification department, sheriff's office.
15—Justice court.
16—County jail.
17—Motor patrol.
18—Matron of jail.
19—County library.
20—Mrs. Maude S. Bell.
21—Welfare department.
26—Highway commission.
27—Bureau of vital statistics
28—Title companies.
29—Recorder's copy room.
30—Fulton G. Feraud.
31—Recorder.
32—Surveyor.
33—Harrry L. Allison.
34—County clerk.
35—Election department
36—Treasurer.
37—Tax collector.
39—Sealer of weights and measures.
40—Public telephone.
81—Bailiff.
82—Superior Court, Department Two.
85—Superior Court, Department One.
86—Vincent M. Roth.
87—Paul C. Nichols.
88—Auditor.
89—Redemption department.
90—Probation officer.
91—George H. Johnson.
92—J. L. King.
93—District attorney's office.
94—H. A. Cowen.
95—J. B. Kavanaugh.
96—C. O. Thompson.
97—P. C. Lynde.
98—R. W. Daniels.
99—Coroner.
100—County superintendent of schools.
102—F. W. Watkins, court reporter.
103—Joe E. Rich, court reporter.
104—A. E. Allen.
105—Assessor.

Night, Sunday, Holiday Phones

Sheriff and jail, 411-21; Superior Court department No. 1, 431-32; Superior Court department No. 2, 431-83; probation office, 2198; welfare department, 2198; Harry L. Allison, 221-53; George H. Johnson, 321-21.

CALIFORNIA CITRUS GETS PREFERENCE IN NEW ZEALAND

In a report published by the United States Department of Commerce, attention is called to the favorable position of California oranges and lemons in the New Zealand market. Quantities of both these fruits arrived on the first steamer after the lifting of the two-year embargo and California will readily regain her former position of preference according to the consular report. It is stated that citrus fruits represent about 40 per cent of the retailer's annual turnover in New Zealand. California oranges are preferred for their superior quality over cheaper domestic and other island oranges. Lemons are used extensively in cooking and make the most popular beverages during the summer. California lemons are greatly superior to the domestic product in quality and to other importations in standard or grade and keeping quality.

A Good Store | **J. J. Atwood Co.** Phone 122, Upland | Upland and Cucamonga

Your Business and Ours

Does the Average Man Know His Business?

We think so; if he doesn't he should. At any rate he ought to know more about his own business than of any other except politics, hadn't he? All of which leads up to the fact that we know more about the shoe business than you do.

THE POINT IS, knowing shoes as we do and as we have the opportunity to know them we honestly believe WALK-OVER shoes are the best shoes a man can buy from the standpoint of fit, style, quality and price. You can't buy a cheaper shoe that's worthy of your foot and you can't find a better shoe.

J. J. Atwood Co.

Stetson Hats

A Stetson Hat—by all means if you will pay $8.00 and up—but if you don't want to go that high you can get a good value for the money now in other

HATS FOR MEN $3.85 and $5.00

BOYS' HATS $3.85

Smart Styles—Bright Colorings—Good Values

A Soft, Springy Cushion Real Comfort!

HONORBILT KWILTED CUSHION SHOES

Real comfort from the first to the last day you wear them. Easy walking—the end of foot fatigue. The Kwilted Cushion stays live and springy, can't slip, bunch or wrinkle.

We sell Honorbilt Kwilted Shoes for service and dress. Made of the best materials in a variety of leathers. Built for long wear. Try on a pair. See how good they feel and how stylish they look.

ST. MARK'S CHURCH

There will be special Lenten Services in St. Mark's church this week Wednesday Thursday and Friday at 7:30 P. M. in connection with the Bishop's Crusade. The Thursday evening lecture will be especially interesting as there will be illustrated many passages of Scripture and the dresses of Eastern men and women will be worn and described. Come and bring others with you. All seats free.

There was a very interesting service in St. Mark's Church on Sunday morning when the Sunday School teachers and scholars attended in a body. The Rector called on the classes to recite Psalms and portions of scripture and then asked questions on the Bible and Prayer Book, which individual children answered even the very little ones such as Park Riggs, Dickie Dixon and Virginia Riggs answered questions on the church year.

The ready answers and correct quotations of Psalms and hymns showed the interest the teachers are taking in the work and there is much credit due to the Sunday school superintendent, Mr. F. C. Flint.

Governor C. C. Young will head a large delegation of members of the state legislature and Sacramento Chamber of Commerce leaving Sacramento Friday night, March 11th, by special train, to participate in the dedication of the California and Nevada Buildings at Nevada's Transcontinental Highways Exposition at Reno, Nevada. The California building will be dedicated at 10:30 A. M. March 12th and the Nevada Building at 2 P. M. Dedication exercises will be followed by an exposition conference, with a banquet and dancing in the evening. The exposition is scheduled for June 25th-August 1st.

In Popular Paris

GOOD PRICES RULE AT SALE OF WIVES

—Head-line on a Paris cable in the Washington Herald.

The First National Bank OF UPLAND

Always a Best Way—

Unquestionably the best method of handling one's money matters is through the safe and convenient medium of a Checking Account.

A Checking Account is really a check oftentimes on unwise expenditures. You think it over before writing the check.

This Bank invites your account.

The Food Sensation of the Century

—Jenny Wren Flour—

A Cake Flour — A Pancake Flour
A Biscuit Flour — A Pie Crust Flour
A Flour For All Quick Breads and Pastries

ALL IN ONE PACKAGE

Klindt's Grocery

"GOOD THINGS TO EAT"

Phone 237 186 2nd Ave. Free Delivery

Lady's

Wrist Watch

or

Gentleman's Watch

Given Away!

The Last Saturday of Each Month at

WITMAN'S

Patrons will receive with each $1 spent here a ticket and with each Repair Job, regardless of the amount of money expended, will also be presented a ticket. On the last Saturday of each month a drawing will be held in the evening and a Watch Awarded to the Lucky Number, with choice of either a Gentleman's Watch or a Lady's Wrist Watch.

G. B. Witman

Jeweler

313 Second Ave. Upland, Cal.

INTERESTING NEWS ITEMS FROM CHAFFEY TATLER-THRASHER

LEGAL NOTICES

Notice of Assessment

SCHOWALTER MUTUAL WATER COMPANY, UPLAND, CALIFORNIA. PRINCIPAL PLACE OF BUSINESS. UPLAND, COUNTY OF SAN BERNARDINO, CALIFORNIA.

NOTICE IS HEREBY GIVEN that at a meeting of the directors held on the 21st day of February. 1927, an assessment of $10.00 per share was levied on the capital stock of said corporation, payable at the Commercial National Bank of Upland, at its banking house, City of Upland, California, on or before the 21st day of March, 1927. Any stock upon which this assessment shall remain unpaid on the 25th day of March, 1927, will be delinquent and advertised for sale at public auction, and unless payment is made will be sold on the 11th day of April, 1927, at the hour of 11 a. m., to pay delinquent assessment, together with costs of advertising and expenses of sale.

Dated this 21st day of February, 1927.

W. E. O'BRIEN,
Secretary of said Corporation
Upland, California. 8318

In the Superior Court of the State of California, In and For the County of San Bernardino.

ORDER TO SHOW CAUSE NO. 8769

PEOPLE OF THE STATE OF CALIFORNIA EX REL GEORGE CHAFFEY,
PLAINTIFF,
VS.
CHAFFEY COLLEGE OF THE UNIVERSITY OF SOUTHERN CALIFORNIA, ET AL.,
DEFENDANTS.

George Chaffey, W. W. Smith and A. M. Chaffey, trustees of Chaffey College Trust, having filed in this court a report and statement showing the condition of said trust fund, and setting forth the acts and transactions of said trustees covering the period from February 28, 1925, to December 31, 1926, and praying for an approval by said court of said report and statement and a ratification of their acts as such trustees.

IT IS ORDERED that March 21st, 1927, at the hour of 10 o'clock A. M., is hereby fixed as the time, and Department 2 of this court, at the Court House at San Bernardino, California, is hereby fixed as the place for the hearing of said report and statement, at which time and place all persons interested may appear and show cause, if any they may have, why said report and statement should not be approved and settled.

IT IS FURTHER ORDERED that notice of such hearing be given by publication of a copy of this order for three successive weeks before the date fixed for such hearing, in the Ontario Herald, a newspaper printed and published in the City of Ontario, in said County of San Bernardino, and also in The Upland News, a newspaper printed and published in the City of Upland, in said County of San Bernardino.

Dated this 22nd day of February, 1927.

BENJAMIN F. WARMER,
Judge of the Superior Court
8417

Notice of Commissioner's Sale of Real Estate Under Foreclosure of Mortgage

Under and by virtue of a Writ of Execution, reciting an order of Sale and Decree of Foreclosure, issued out of the Superior Court of the State of California, in and for the County of San Bernardino, on the 2nd day of February, 1927, in an action entitled People's Guarantee Building & Loan Association, a Corporation, Plaintiff, vs Verna A. Dahlstrom, et al, et al, Defendants, being action numbered 25780 of the files of said Court; said decree being of record in Judgment Book 47, Page 293, Records of said County, wherein I am commanded to sell at public auction in the manner provided by law, all that certain real property situated in the County of San Bernardino, State of California, and particularly described as follows, to-wit:

Lot Thirty-two (32), of the Lucas and Ward's Alta Loma Subdivision, of the S½ of Lot Three (3), in Block Eight (8), of the Cucamonga Homestead Association Lands, according to a map of said subdivision recorded in Book 19 of Maps, at Page 95 of the Records of San Bernardino County.

To satisfy the judgment obtained by the Plaintiff against the Defendants therein named.

NOW, THEREFORE, PUBLIC NOTICE IS HEREBY GIVEN, that on Saturday, the 5th day of March, 1927, at the hour of 11:55 o'clock in the forenoon of that day, at the South entrance of the New Court House of said County of San Bernardino, in the City of San Bernarrdino, State of California, I will sell to the highest bidder for cash, gold coin of the United States, all the above-described real property, or so much thereof as may be necessary to satisfy said judgment.

Dated this 3rd day of February, 1927.

J. M. KILIAN,
Commissioner Appointed by Said Court
E. H. JOLLIFFE,
Attorney for Plaintiff
8017

School Bond Election Notice

NOTICE IS HEREBY GIVEN to the qualified electors of Upland School District of the County of San Bernardino, State of California, that in accordance with the provisions of the political code of the State of California, an election will be held on the 18th day of March, 1927, at the Grammar School Building on East Tenth Street in said District, between the hours of Eight o'clock A. M., and Eight o'clock P. M., during which period and between which hours the polls shall remain open, at which election the question of issuing and selling bonds of said district to the amount of One Hundred Ten Thousand ($110,000.00) Dollars, for the purpose of raising money for purchasing school lots, for building or purchasing one or more school buildings, or making alterations or additions to any school building or buildings, for supplying school buildings with furniture or necessary apparatus and for improving school grounds will be voted upon.

The said bonds thereunder to be issued and sold, shall be of the denomination of One Thousand ($1,000.00) Dollars each, and shall bear interest at the rate of Four and Three-quarters per cent (4 3-4%) per annum, payable semi-annually, and said bonds shall be numbered 1 to 110 consecutively, payable as follows:

Bonds No. 1 to 5, inclusive, One Thousand Dollars each, to run 3 years;
Bonds No. 6 to 10, inclusive, One Thousand Dollars each, to run 4 years;
Bonds No. 11 to 15, inclusive, One Thousand Dollars each, to run 5 years;
Bonds No. 16 to 20, inclusive, One Thousand Dollars each, to run 6 years;
Bonds No. 21 to 25, inclusive, One Thousand Dollars each, to run 7 years;
Bonds No. 26 to 30, inclusive, One Thousand Dollars each, to run 8 years;
Bonds No. 31 to 35, inclusive, One Thousand Dollars each, to run 9 years;
Bonds No. 36 to 40, inclusive, One Thousand Dollars each, to run 10 years;
Bonds No. 41 to 45, inclusive, One Thousand Dollars each, to run 11 years;
Bonds No. 46 to 50, inclusive, One Thousand Dollars each, to run 12 years;
Bonds No. 51 to 55, inclusive, One Thousand Dollars each, to run 13 years;
Bonds No. 56 to 60, inclusive, One Thousand Dollars each, to run 14 years;
Bonds No. 61 to 65, inclusive, One Thousand Dollars each, to run 15 years;
Bonds No. 66 to 70, inclusive, One Thousand Dollars each, to run 16 years;
Bonds No. 71 to 75, inclusive, One Thousand Dollars each, to run 17 years;
Bonds No. 76 to 80, inclusive, One Thousand Dollars each, to run 18 years;
Bonds No. 81 to 85, inclusive, One Thousand Dollars each, to run 19 years;
Bonds No. 86 to 90, inclusive, One Thousand Dollars each, to run 20 years;
Bonds No. 91 to 95, inclusive, One Thousand Dollars each, to run 21 years;
Bonds No. 96 to 100, inclusive, One Thousand Dollars each, to run 22 years;
Bonds No. 101 to 105, inclusive, One Thousand Dollars each, to run 23 years;
Bonds No. 106 to 110, inclusive, One Thousand Dollars each, to run 24 years.

That Myrtle D. Manker will act as Inspector and Mrs. Mabelle O. Henderson and Harry W. Flowers will act as the Judges of said Election, and conduct the same, said Inspector and Judges being competent and qualified electors of said School District.

IN WITNESS THEREOF, we have hereunto set our hands this 11th day of February, 1927.

G. A. HANSON,
WALLACE C. TAYLOR,
FRED E. DRAPER,
Trustees of Upland School District, San Bernardino County, State of California. 8217

Notice to Creditors

In the Superior Court of the State of California, in and for the County of San Bernardino.

In the Matter of the Estate of Nancy T. Whiting, Deceased

NOTICE IS HEREBY GIVEN by the undersigned, administratrix of the estate of Nancy T. Whiting, deceased, to the creditors of, and all persons having claims against the said deceased, to exhibit them with the necessary vouchers, within four months after the first publication of this notice, to the said administratrix, at the law office of A. W. Burt, Esq., 287 Second Avenue, Upland, Calif., the same being the place for the transaction of the business of said estate.

FLORA MORLEY,
Administratrix of the Estate of Nancy T. Whiting, Deceased.
Dated February 1, 1927. 7719

Assessment No. 91

MOUNTAIN VIEW WATER COMPANY—LOCATION OF PRINCIPAL PLACE OF BUSINESS, UPLAND, SAN BERNARDINO COUNTY, CALIFORNIA.

NOTICE is hereby given that at a meeting of the Board of Directors, held on the 14th day of February, 1927, an assessment of $4.00 per share was levied upon each and every share of subscribed capital stock of the corporation, payable immediately to the secretary and Treasurer of the corporation, at the office of the corporation, at Upland Lemon Growers Association, Upland, San Bernardino County, California. Any stock upon which this assessment shall remain unpaid on the 16th day of March, 1927, will be delinquent and advertised for sale at public auction, and unless payment is made before, will be sold on Friday, the 15th day of April, 1927, at 10:00 a. m., to pay the delinquent assessment, together with the costs of advertising and expenses of sale.

DAVID BRADFIELD,
Secretary.
Feb. 17, 1927. 8218

Harpooned whales have been known to battle two days.

U. S. C. MAKES NEWSPAPER DAY ANNUAL AFFAIR

February 17 was the fifth annual newspaper day at U. S. C. Newspaper Day at which the editors and managers from the various school from Southern California are entertained has become an annual affair at the University. During the morning and afternoon sessions the editors get together and discuss problems concerning their departments as well as hear several good speakers.

The day begins a 8:30 with the registration, followed by a speech by Marc Goodnow, the director of the school of Journalism at U. S. C. Morris M. Rathburn, publicity director of the Automobile Club of Southern California; Mark Kelley, Sports Editor on the Examiner; and Alma Whitaker, Editorial and Feature writer on the Times will all speak in the morning. At the luncheon, Crombie Allen, editor of the Ontario Daily Report, spoke.

The afternoon program consists of section meetings for those interested in editing and managing newspapers and annuals. These offer instructive material for the students who are doing this work.

This year delegates went from the Thrasher as well as from the Tatler, since invitations were received for both publications.

The Riverside tennis team recently defeated the Citrus Union high school and Junior College squads on the same day. They played the Junior College in the morning and the High school in the afternoon.

One of the requirements for entrance to a fraternity in a German college is that the applicant has fought seven duals within a limited space of time.

Notice of Assessment No. 86

CANYON RIDGE WATER COMPANY—LOCATION OF PRINCIPAL PLACE OF BUSINESS, UPLAND, SAN BERNARDINO COUNTY, CALIFORNIA.

Notice is hereby given that at a meeting of the Board of Directors, held on the 2nd day of February, 1927, an assessment of $5.00 per share was levied upon each and every share of the corporation, due on the 1st day of March, 1927, to Stella Breffle, the secretary of the corporation, at the office of the company, 138 Second Avenue, Upland, San Bernardino County, California.

Any stock upon which this assessment shall remain unpaid on the 1st day of April, 1927, will be delinquent and advertised for sale at public auction, and unless payment is made before, will be sold on Friday, the 29th day of April, 1927, at the hour of 12 o'clock, at the office of the company, to pay the delinquent assessment together with costs of advertising and expenses of sale.

STELLA BREFFLE, Secretary.
March 1, 1927. 8518

Notice of Assessment

ETIWANDA WATER COMPANY, PRINCIPAL PLACE OF BUSINESS, ETIWANDA, SAN BERNARDINO COUNTY, CALIFORNIA.

Notice is hereby given that at a meeting of the Directors of this Company, held on February 15, 1927, an assessment, No. 89, of $2.00 per share, was levied upon the capital stock of the corporation, payable at once to the Secretary of the Company, at his residence in Etiwanda, California.

Any stock upon which this assessment shall remain unpaid on the 1st day of April, 1927, will be delinquent, and will be advertised for sale at public auction, and unless payment is made before, will be sold on the 2nd day of May, 1927, to pay the delinquent assessment, together with costs of advertising and expenses of sale.

By order of the Board of Directors.

T. DONNELLY, Secretary,
February 15, 1927. Etiwanda, Cal. 8219

TIGER COACH HAS GOOD BALL TEAM

Now that the 1927 basketball season is history, baseball is attracting the attention of both the aspirants for the team and the Student Body.

Many of the boys have been going out every night for a long time with Mr. Wilding coaching them three nights a week.

Although the rain kept the Tigers from meeting the Panthers, other games have been booked with them and other schools. The first C. B. L. game will be played with the Pomona Cardinals in their ball lot. This being the situation the coach is taking every advantage of all training and of as many games that can be played previous to the Chaffey-Pomona contest. According to past and present indications the game will be closely fought.

Hopes for a championship team this year are very bright.

MOTHERS' PARTY IS SCHEDULED FOR MARCH 10

Whether it rains or whether it shines, the annual Girls League Mothers' Party will be held seventh period Thursday, March 10, was the announcement made by the league executive board Wednesday.

Every girl in the high school is invited to attend with her mother, thus making the affair a "Mother's and Daughter's Party" in place of being for the mothers alone. A delightful program is being arranged by Florence Ashley for the event, and refreshments are in charge of Dorothy Thatcher.

All girls may be excused from their seventh period classes to attend the event by arrangement with their teachers.

SENIOR CLASS ELECTS PROVINE NEW PRESIDENT

As a result of the Senior class election, Bobby Provine will act as president of the class during the next semester. The others elected to fill offices for the remainder of the school year are: vice-president, Mary Graber; secretary, Janet Martin; treasurer, Wesley Castle; athletic manager, Estler Milleman; and yell leader, Clement Cole.

The retiring executive board is composed of: president, Harold Jordan; vice-president, Bob Stone; secretary, Frances Garbutt; treasurer, Marian Holden; athletic manager, Estler Milleman; and yell leader, Arthur Flum.

Among the affairs sponsored by the class under the guidance of this last group was the Pie Sale.

After looking at the numerous lakes and rivers adorning the Chaffey campus Monday morning, Tiger Cub knows why they want a school SEAL.

Football practice at the University of California at Berkeley has already started. This is the longest training that any state varsity has ever had.

The Hollywood "Sheiks" defeated the Jefferson basketball by the score of 26 to 12 last Tuesday on the Hollywood court.

WIWASTE LEADS PRESENTED BY NOTED SOLISTS

Two noted soloists of Los Angeles have already been secured to carry leading parts in "The Legend of Wiwasti," which will be presented early in May by the music department under the direction of Mr. Blakeslee. The exact date of presentation is still undecided on account of the attempt to get two of the greatest Indian singers now living. One of these, Ashenanton, is giving concerts in Los Angeles next week. On account of the great demand for experience which the revised opera requires it was considered best to use only professionals for solo parts.

William Pilcher, tenor, and Henri de La Plate, bass, who have had a great deal of experience have been secured for leading parts in the Indian opera; the former started his career with Mr. Blakeslee in Colorado. All the soloists, with the exception of Pilcher, have made world tours.

The opera will be greatly improved by special features which have been added since the first presentation. The orchestration which was completed by Mr. Blakeslee in Europe this summer is now being copied in Los Angeles. Orchestral music will be furnished by both the local symphony and Los Angeles Symphony orchestras. Use may also be made of the pipe organ.

SENIOR BANQUET WILL BE HELD ON MARCH 4TH

The first social function of the Senior Class for this semester will come March 4. Final arrangements for the Senior Banquet, to be held in the Chaffey cafeteria on that date, are now being made by a committee composed of Gladys Peterson, Florence Ashley and Ida Vernon.

Every year the Seniors are given the privilege of having two parties or banquets. Because of other school activities, the Class of '27 waited until this time to have their first gathering as a class unit.

Miss Graves will be in charge of the menu as is the custom. A good meal is always assured with Miss Graves at the head of the kitchen force.

Tickets will be on sale some time next week.

TATLER TANTRUMS

Mrs. Mehl: "What agricultural inventions other than the threshing machine and McCormick reaper aid modern agriculture.

Possie Tinsley: "Stronghold overalls."

When you burn your hand, what three authors do you say?

Dickens, Howit, Burns.

"The Youngest" has been chosen for the Senior class play at South Pasadena High School.

The teacher told the class to rewrite the following sentence, using their own words but retaining the original meaning:

"A wink is as good as a nod to a blind horse."

Here is the answer that one girl handed in:

"A spasmodic movement of the optic is as adequate as a slight inclination of the cranium to an equine quadruped devoid of its visionary capacities."

Soph: Who were the four horsemen?

Fresh: Paul Revere, Tom Mix, Jesse James, Barney Google.

Some one said it couldn't be done;
But he, with a smile replied,
"Maybe it couldn't, but he wouldn't
Be one who would say till he tried."

So he buckled right in,
If he was worried, he hid it.
On his face was a trace of a grin
As he tackled the thing that couldn't be done,
And he did it!

Freshman Poetry

I got a little dog
What ain't got no sense.
He sits on the doorstep
And barks at the fence.

FIFTY STUDENTS PLAN TO ENTER GREAT CONTEST

CONSTITUTION IS SUBJECT

Seven Nations Are Represented In the Coming Event—Prizes Offered

Under the direction of Miss Avery, approximately fifty Chaffey students arre planning to enter the International Oratorical Contest this year, which will be climaxed at the latter part of October in Washington, D. C. The Chaffey contestant will be selected before April 1 for the event, in which schools from seven nations will be represented.

The finals for this district will be held at Chaffey on April 22, which will be followed by the semi-finals of the United States, and then by the grand finals at Washington, D. C. National winners will sail for Europe July 2, returning September 18.

In this contest the United States is divided into seven zones, the winners in each zone being eligible to compete for the national honors.

In each district the contest is being sponsored by some large metropolitan newspaper. In this district the Los Angeles Times is sponsoring the contest.

All contestants must be signed up by April 22. The subject may be of their own choosing, provided it is connected with the Constitution of the United States.

Miss Hanky of the Physical Education Department, spent the week-end at Camp Baldy.

BRIEFLY TOLD

A Grand Rapids, Michigan, man found a $500 diamond ring in a sofa purchased as an antique.

A canal between the Phone River and Marseilles, the dream of Southern France for more than four hundred years, has last been completed.

The Maxim silencer, originally conceived to muffle the explosion of firearms, is being adapted to industry. Eight railroads are using it on oil-electric locomotives.

Fur seals are among the greatest rovers in the world, animals marked in the Arctic having been found in the Antarctic. They always return, however, to familiar beaches at breeding time.

In some parts of France, the country people, upon the approach of a thunderstorm, adorn their hats with sprays of hawthorn leaves in the belief that, thus protected, they bear a charm against the harmful effects of lightning.

NEW GIRLS' SPORT IS ESTABLISHED BY P. E. SECTION

A new sport for girls, archery, has been started in Chaffey. There are about twenty girls in the various gym classes who are very interested in the sport. They are working very hard as archery will probably be included in the next girl's play day. The girls are very well equipped with excellent bows and very fine arrows; a target was made by the members of the P. E. department.

Mr. Compton, of Ontario, who is a widely known coach of archery and who coached the present National Archery Champion, is very interested in archery at Chaffey. He has invited Miss Mabon and some of the girls to his home and given them fine talks and demonstrations in this sport. Mr. Compton also makes very fine bows, arrows and othe rarchery equipment.

Seniors of La Verne College are leaving a useful gift to the school this year. In order to produce their annual play, it was necessary for the class to obtain scenery, and these scenes were purchased at a cost of $360, and will be donated to the institution.

At the Westmorland Country Club, near Pittsburg, Pa., scholarships to the city university or to the Massachusetts School of Technology are awarded to the most efficient caddies on the golf course

DEBATERS HAVE THRIVING CLUB

The Lincoln Debating Society, besides being one of the foremost clubs in Chaffey, is noted for outstanding oratorical record. The meetings, which are held every Wednesday noon in the Model Flat are very interesting. Many speakers, including Mr. Horsch, Mr. Pochin, Miss Withey, and Mr. Hill have appeared before the society. Many new members were initiated into the society this year at a weiner roast in Ganesha Park. The members plan a large reunion banquet at which former Chaffey members will be present.

The history of the growth of the community of La Verne from the time of the Indian savage to the present stage of civilization was shown in a historical pageant given by the students of the college in the school auditorium during the first of the month.

"Miss Cherry Blossom" was the operetta presented at Burbank High School this year.

UPLAND HOTEL
W. S. Avery, Prop.
Rooms by Week and Month
Transient Trade Solicited
First Ave. and Ninth St.
UPLAND

Professional Cards

DRS. A. W. and MARY BLACK
CHIROPRACTORS
Ontario Office: 5-6 Ont. Nat. Bank Bldg
Upland Office: 430 2nd Ave.
PHONES:
Ontario 712 Res. Upland 41
Consultation and Examination Free

Lady Assistant Phone 24

Richardson Funeral Home
The Home of Service
SEDAN AMBULANCE
530 West A Street, Ontario, Ca

5000 POLICIES IN FORCE
$11,814,683 Insurance on Its Books and is Still Growing
Phones: Upland, 2-J; Ontario, 36
SAN BERNARDINO COUNTY
Mutual Fire Ins. Co.
J. N. HUEHN, Pres. and Man.
ver Ontario National Bank, Rm. 1

A. W. BURT
NOTARY PUBLIC—LAWYER
Practice in both State and Federal Courts. Legal and probate business given the most careful attention. No charge for preliminary consultation.
HAMER BLOCK
299 Second Avenue Phone 54

UPLAND
Business Directory

ELECTRIC FIXTURES
New Designs, Distinctive, Reasonably Priced
FADA RADIOS
COLBORN ELECTRIC CO.—220 2ND AVE.

Phone 114
McLELLAN & KUHNS
Willard Service Station 213 C Street

J. P. SMITH—181 Second Avenue
Carries a full line of Cigars, Tobaccos and Smokers' Paraphernalia—Jewelry and Magazines—an excellent line for gifts.

DETTWEILER AUTO TOP SHOP
Harness and Saddlery
Phone 114 Creighton Block, C St.

W. C. CLINE
Stone, Cement and Brick Contractor—Grushed Rock and Wash Sand delivered anywhere any time—Materials furnished—We make and sell stone tile. Phone 272.

FRED DRAPER
General Insurance
Phone 5 201 First Avenue

UPLAND-ONTARIO ROOFING CO.
Roofing and Roofing Materials
Phone 577 1118 East 10th St., Upland

UPLAND FEED & FUEL CO.—A Feed Store Owned and Operated by Upland Men. See us for prices before placing your next order. Your business will be appreciated.
Upland Feed & Fuel Co.—J. C. Mehl, B. L. Decker, J. P. Bert
165 Second Avenue, Upland—Phone 104

Phone 171 356 East 10th Street
THE UNION ICE COMPANY
Ice Service Station

J. B. DRAPER, Funeral Director
Member of National Society of Morticians by Invitation
Upland Ontario
Phone 5 AMBULANCE SERVICE Phone 7

Curtain Rods —— We g[illegible] a better job —— Awnings
ONTARIO WINDOW [illegible] AND LINOLEUM CO.
I. KE[illegible]MAN Proprietor
Office Phone 711—421 [illegible] Euclid Avenue, Ontario, Cal.

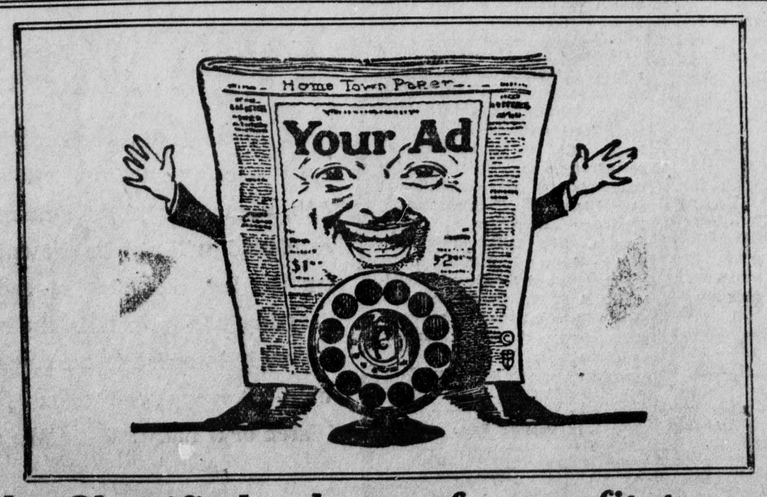

Use the Classified columns for profit to yourself.
They are inexpensive and bring results.
Try one when you want to buy, sell, rent, exchange

CAMERA NEWS

UNDERWOOD & UNDERWOOD, N. Y.

RESIDENTS OF FOREIGN QUARTER AT SHANGHAI GUARD AGAINST CHINESE DEMONSTRATION

The residents of the foreign quarter in Shanghai are preparing to repulse any assaults by incited Chinese nationalists, whose activities against foreigners are becoming more pronounced as the situation in China grows worse. Photo shows the volunteer corps bivouacing on the Bund, the principal thoroughfare in Shanghai.

UNDERWOOD & UNDERWOOD, N. Y.

HUDSON MAXIM AT LAUNCHING OF FIRST NATURAL VISION SCREEN

Hollywood, Calif.—Left to right, Commodore J. Stuart Blackton, Hudson Maxim, famous author and inventor, and Mrs. H. Maxim, at the Fine Arts Studio for the launching of the first natural vision screen.

UNDERWOOD & UNDERWOOD, N. Y.

STATUE OF QUEEN MARIE

Paris, France.—Mass Malissard, the eminent French sculptor, with model of the statue of Queen Marie of Rumania, dressed in the uniform of a Colonel of Hussars and mounted on her favorite horse.

UNDERWOOD & UNDERWOOD, N. Y.

PAINTING OF FAMOUS SPANISH SINGER

The noted Danish portrait painter, James W. DeRehling Quistgaard, in his Paris studio with a sketch of Raquel Meller, the famous Spanish singer. The sketch is now in America and will be exhibited by the painter at the several expositions he will hold.

HENRY MILLER, WASH. D. C.

ITALIAN RIDERS GO THROUGH GRUELLING TEST

Officers of the cavalry units of the Italian Army, long known as one of the finest mounted bodies in the world, undergoing a rigorous equestrian test during a recent examination for promotion.

UNDERWOOD & UNDERWOOD, N. Y.

GIRLS' NATIONAL CHAMPION RIFLE TEAM

The University of Kansas girls' rifle team, national champions, has started training in defense of their title. The team went through the season—firing thirty-six matches—last year without a single defeat. Matches were fired against educational institutions from coast to coast.

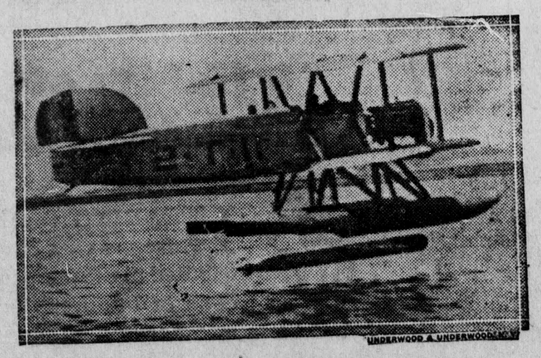

UNDERWOOD & UNDERWOOD, N. Y.

SEAPLANE DISCHARGING TORPEDO

Seaplane after it swooped down to discharge the torpedo, which may be seen leaving the tube. After the discharge the plane soars aloft within a few minutes. The torpedo weighs about 1300 pounds.

UNDERWOOD & UNDERWOOD, N. Y.

GUN CREW OF U. S. S. MEMPHIS RECEIVE CASH AWARDS FOR MARKSMANSHIP

Capt. Henry E. Lacket, of the Memphis distributing cash awards to the members of Gun Crew No. 8 for their efficiency as marksmen.

UNDERWOOD & UNDERWOOD, N. Y.

BULGARIA CELEBRATES INDEPENDENCE DAY

Sofia, Balgaria.—Czar Boris, the only bachelor King of Europe, talking to commander of the garrison of Sofia, Zazarow, at a ceremony commemorating Bulgaria's independence recently.

UNDERWOOD & UNDERWOOD, N. Y.

RA[illegible]NE LOCATES PRECIOUS METALS

The u[illegible] machine, recently invented, which indicated the presence o[illegible]ic metals is responsible for the finding of the hiding plac[illegible]res seized by Jean Lafitte, Barataria buccaneer, at the base [illegible]e near the beach of the Gulf of Mexico. The find, said to [illegible]usands of dollars, was contained in a wooden keg. The [illegible]ssed over the ground until the spot is found where the l[illegible] waves are emitted, thus indicating the presence of the [illegible]achine can penetrate to a depth of nine feet beneath the [illegible] earth according to the inventor.

UNDERWOOD & UNDERWOOD, N. Y.

CANADIAN CHAMPIONS TO SEEK SWIMMING LAURELS IN UNITED STATES

Encouraged by the success of George Young, the 17-year-old Canadian who won the Wrigley prize for swimming the Catalina Channel, Misses Olga and Irene O'Byrne, daughters of Young's manager, have decided to compete for United States swimming titles. Olga, who is 12 years old (left), is the juvenile long distance swimmer of Canada, and her sister holds records for short distances. Miss Irene is reported engaged to George Young. Photo shows the Misses O'Byrne with trophies they have won in swimming competitions.

HENRY MILLER, WASH. D. C.

BUST OF LENIN

This strange bust of Lenin, showing him with his right hand aloft as if taking an oath or delivering a speech, fashioned by Charoux, of Vienna, has recently been bought by the Russian Government. It has not been announced where it will be placed.

UNDERWOOD & UNDERWOOD, N. Y.

FRIENDLY ENEMIES

Suzanne Lenglen (at wheel), pro tennis champion, and Mary K. Browne, three times American Women's Champion, find relaxation in piloting the Junior Gold Cup Speedboat at Tampa, Fla.

Cucamonga-Alta Loma News

Colonial Tea-Musicale

A "Colonial Tea" and delightful musicale featured the meeting last Friday afternoon of the Cucamonga Woman's Club, which was one of the outstanding events of the social week, some fifty club-women and guests being entertained by Mrs. A. C. Beattie and Mrs. E. S. Bishop, co-hostesses at the handsome new home of the former in Archibald avenue. With Washington's birthday furnishing the Colonial motif, the spacious entrance hall was decorated in red, white and blue with lighted red candles, while gay little Colonial dolls were posed about the dining-rooms and, with a graceful bowl of early spring flowers in all the pastel tints, centered the tea-table, tall waxen tapers of the lovely pastel shades cast soft shadows about the room. In the great living room, many baskets of yellow and orange blossoms added to its attractiveness.

In a brief business session, presided over by the president, Mrs. Bishop, Miss Gertrude V. Reid reported on her investigation into the state narcotic bill, and following her report the bill was tabled and no action taken. Plans for the forthcoming Food Sale will be taken up at the next meeting, the sale to be held on March 19th. The program was then turned over to the chairman of music, Mrs. Chas. Beckley, who presented the following delightful artists in music and song and a fascinating one-act play:

"The Slave Song," "Trees, Vocal Solos.....Mrs. George Ferguson, Accompanied by Mrs. Harry Ledig
Piano Duets.....
....Little Misses Constance Ledig and Lorraine Keeney.
"Sunrise and You," "A Dream".....
.....Mrs. Elsie Cannon
Accompanied by Mrs. Beckley
Piano Solo....Miss Lorraine Keeney
One Act Play "A Minuet" by Louis M. Parker,
Acted by Mrs. Franklin Lewis, instructor in Dramatic art at Pomona College; a tragic little tale of the French Revolution.
Soprano Solos..Miss Louise Beattie
"He Was a Prince," "Madam Butterfly," "One Fine Day."
Accompanied by
Miss Margaret Beattie

Extending a vote of thanks to those participating in the pleasing affair, the meeting adjourned for the tea hour, with Mrs. George S. Foster and Mrs. Ferguson presiding at the tea-table.

The next meeting will be Friday March 11th, at the home of Mrs. Chas. Beckley, with Mrs. Arthur E. Capen assisting. The speaker of the afternoon will be one prominent in the County Federation work, Mrs. George Beattie of Highland, county chairman of History and Landmarks, a very pleasing speaker and one with many new and interesting facts to relate regarding our county (and particularly our own locality) history.

Share Honors in Display

O. P. Whitney, secretary of the Cucamonga Service Club, originator of the clever idea of typifying Cucamonga-Alta Loma's famous historical background of Indian lore in an exhibit of the district's equally well-known brand of choice citrus fruits at the 17th Annual Orange Show at San Bernardino which closed Sunday, desires to share the honors and praise with all those who helped so materially to make the display the great success it proved to be, and particularly, James Sharp, president of the Service Club, who assisted Mr. Whitney throughout and contributed so generously of his artistic ability in working out the clever Indian designs and color schemes. Both Mr. Whitney and Mrs. Sharp are justified in feeling proud of their achievement and also those who gave so generously of their time and money to make this event a success, should feel proud of the fact that they too, had a part in it. The beautiful Indian baskets used in the exhibit were loaned to Mr. Whitney through the courtesy of Mr. Holmes, Santa Fe agent at San Bernardino, and Mr. Schweitzer, manager of the Fred Harvey system, and were shipped here from Alberquerque especially for this exhibit.

Ten Acre Grove Sold

Ten acres in lemons on south side of Base Line, Cucamonga, west of the Geo. E. Keyes property, has been sold by the present owner, Dr. Kelley, of Pomona, to a Mr. Brooks, of Alhambra, who with his family are moving to Cucamonga and expects to build a new bungalow on the property.

The Study Section Cucamonga Woman's Club will be entertained on Friday afternoon of this week at the home of Mrs. A. C. Beattie, in Archibald avenue, with Mrs. C. E. Lamson of San Bernardino, director of the class in the Bible study.

Mr. and Mrs. W. J. Kincaid entertained as dinner guests on Sunday the latter's brother and family Mr. and Mrs. W. B. Ewing, son and daughter of Hollywood, who spent the day here, while callers that morning at the Kincaid home were two nieces of Mr. Kincaid, daughters of Mr. Ross Kincaid, Mr. and Mrs. Edw. A. Bischoff (Edna Kincaid) and Miss Frances Kincaid, of Los Angeles, who were on their way to visit their father and Aunt, Mrs. A. S. Guthrie in San Bernardinc and visit the Orange Show. In the evening Mr. and Mrs. Ewing Shoemaker of San Bernardino, were over-night guests of Mr. and Mrs. Kincaid.

Cucamongans enjoying the big citrus classic at its close Saturday afternoon and evening were Mr. and Mrs. G. P. McCorkle and family; Mr. and Mrs. Geo. Keyes, Miss Helen Keyes and their house-guest, Miss Alice Sumner; Mr. and Mrs. E. S. Bishop, Mr. and Mrs. Nelson Van Fleet, Jr., Messrs W. J. Kincaid and Ross Kincaid, O. P. Whitney, H. C. Wentworth Mrs. C. J. Wheeler, Mrs. Russell Huffman. From Alta Loma: Mr. and Mrs. E. E. Ramsell and their guests, Mrs. B. McNally and Mrs. N. Schmolck, of Boston, Mass.

Jos. Rogers has traded his ranching property in this county and other property for a large ranch up near Merced, where his daughter and husband, Mr. and Mrs. E. McAllister, have gone to have charge of the ranch for a year.

Mr. and Mrs. E. E. Ramsdell of Alta Loma, are enjoying a visit from the latter's two sisters, Mrs. B. McNally and Mrs. N. Schmolck, who arrived here last Friday from Boston, Mass. This is their third trip to the Sunny Southland and this time they expect to remain and make this their future home.

Mr. and Mrs. J. H. Gregg motored to Pasadena Friday last where they spent the day visiting their daughter and family.

Aloha Club which was to have met Friday evening this week with Mr. and Mrs. Franklin Roth, has been postponed until the following Friday, March 11th.

Mr. and Mrs. J. H. Williams motored to San Bernardino on Friday afternoon, where they enjoyed the colorful setting and handsome exhibit of the National Orange Show. On Saturday evening, they attended the wonderful Miracle Play in Los Angeles.

Mrs. E. M. Barkow visited her relatives in Pasadena Thursday of last week.

Mr. and Mrs. Geo. S. Foster of Alta Loma, helped swell the remarkable number in attendance at the Iowa picnic last Saturday, enjoying the day with their relatives and old friends.

Mr. and Mrs. Chas. T. Brown and daughter Ruth are taking much pleasure in their new purchase, an Essex Sedan.

Miss Gertrude V. Reid is attending a luncheon in Los Angeles today, journeying in via the Pacific Electric.

Mrs. Henry G. Klusman is hostess today to members of the Alta Loma Bridge Club, entertaining with a one o'clock luncheon at her home in Hermosa avenue.

Wilbur Minor is contemplating building a new bungalow on his orange grove property in Olive street Alta Loma.

Miss Mary Albert of Olive street, enjoyed a visit of several days last week with friends in the Angel City.

Miss Alice Sumner, of Alabama arrived here on Saturday from San Diego where she has been visiting, and is now the guest at the home of her cousin, Mr. Geo E. Keyes and family of Base Line

Mr. and Mrs. Wm. Cooper and daughter, Ada, visited the Orange Show Sunday afternoon.

Mr. and Mrs. J. L. Tomlinson the former proprietor of the Alta Loma Supply Store, journeyed to Los Angeles Friday, where they enjoyed the Miracle Play at the Shrine Auditorium.

Herbert Goerlitz has started construction of his new home on the sightly knoll at the head of Ramona avenue, which he purchased a year ago. The new home will be of Indian architecture.

Mrs. Robert Moore and daughter Miss Geneva, of Carthage, Mo., who have been the house guests of Mr. and Mrs. Chas. B. Motsinger since their arrival last Tuesday, left on Saturday for Los Angeles, where they expect to spend several months visiting their relatives, Miss Lucie Bradlay, a sister of Mrs. Moore, and her niece, Miss Kate Motsinger. While the visitors visited their nephew and cousin, Mr. Motsinger in Cucamonga, they were extended many courtesies and pleasure trips, taking in the beautiful Orange Show and other points of interest.

Rev. Chas. Smith has started construction of another house on his lot adjoining his newly completed home place on Lomita Drive, the new street recently opened in Alta Loma.

Mrs. M. J. Reid and Miss Gertrude Reid attended the executive board meeting of the County Federation in Fontana Saturday afternoon, Mrs. Reid being a member of the nominating committee for the election of officers for the spring convention.

Mr. and Mrs. Arthur Capen and son Phillip, with their week-end guests, the former's parents, Mr. and Mrs. Chas E. Capen of Long Beach, attended the Orange Show Saturday afternoon, it being Long Beach day at the big Fair.

Saw Edge

Collars will be worn as usual by laundries this season.—Florida Times-Union.

The News has decided, for the convenience of its readers, to print a monthly list of all lodges, service clubs, social clubs, church clubs and the time and place of their meetings.

Any club not represented here, please phone in your notice.

City Council	1st & 3rd Thursday evenings	City Hall
LODGES—	TIME OF MEETING—	PLACE OF MEETING—
Masonic	1st & 3rd Mon. evenings of month	Lodge Room on Second Ave.
Odd Fellows	Every Tuesday evening.	Lodge Room on Second Ave.
Woodmen	1st & 3rd Thurs. evenings of month	Lodge Room on Second Ave.
American Legion	1st Tuesday evening of month	Legion Home, Second Ave.
Sons of Union Veterans	3rd Thursday evening of month	W. O. W. Hall, Ontario
Sons of Union Vet.Auxiliary	3rd Thursday evening of month	W. O. W. Hall, Ontario
G. A. R.	3rd Thursday afternoon of month	Legion Home, Ontario
W. R. C.	1st Tuesday of every month	Masonic Hall, Ontario
Eastern Star	2nd & 4th Mon. evenings of month	Lodge Room on Second Ave.
La Estrella Auxiliary	2nd Wednesday afternoon of month	
Royal Neighbors	2nd & 4th Thurs. evenings of month	Lodge Room on Second Ave.
Rebekahs	2nd & 4th Fri. evenings of month	Lodge Room on Second Ave.
Rebekah Circle	3rd Wed. afternoon of month	Lodge Room on Second Ave.
American Legion Auxiliary	1st Mon. after. & 1st Thurs. eve.	Lodge Room on Second Ave.
D. A. R.	4th Thursday evening of month	Legion Home, Second Ave.
Edith Cavell	2nd Thursday afternoon of month	
P. E. O. Sisterhood	1st Mon., 3rd Tues. afternoons	Upland Hotel, 7:30
Daughters of Civil War Vets.	1st & 3rd Mon. evenings of month	Legion Hall, Pomona
Spanish War Vets. Auxiliary	2nd & 4th Thurs. evenings of month	
SERVICE CLUBS—		
Rotary	Lunch every Tuesday noon	The Sycamores
Lions	Lunch every Thursday noon	The Sycamores
Young Men's Service Club	Dinner every Monday evening	Davis Cafe
U. B. and P. W. Club	Lunch 2nd Monday of month	Davis Cafe.
Woman's Club	2nd & 4th Tues. after. of month	Woman's Club House
P. T. A.	1st Tuesday afternoon of month	18th Street School
SOCIAL CLUBS—		
Merry Wives Club	1st and 3rd Fridays of month	
Neighborhood Club	1st & 3rd Wed. afternoons of month	
Entres Nous	1st and 3rd Wednesdays of month	
Priscilla Club	Last Thursday of month	
Coterie Bridge Club	1st and 3rd Thursdays of month	
U. & I. Club	2nd & 4th Tues. evenings of month	
Euclid Ave. Reading Circle	2nd and 4th Wednesdays of month	
S. A. C. Club	1st Friday evening of month	
Junior 500 Club	1st Monday evening of month	
Dinner Bridge Club	1st Thursday evening of month	
H. E. O. Club	Last Thursday afteroon of month	
O. U. R. Club	2nd Wednesday afternoon of month	
CHURCHES—		
Methodist Church—		
Orange Drive Cirsle	1st Thursday afternoon of month	
Willing Workers Circle		
Crescent Circle		
N. E. W. Circle		
East Side Circle		
Missionary Societies		
St. Mark's Church—		
Woman's Guild		St. Mark's Rectory
Presbyterian Church—		
Ladies' Aid	1st Monday afternoon of month	
Mennonite Chhrch—	1st Tuesday afternoon of month	Church Parlor
Ladies' Missionary Soc.	1st Thursday afternoon of month	
S. O. Circle	2nd Thursday evening of month	
Samaya Band	3rd Thursday evening of month	
Bethany Union Church—		
Bethany Union Ladies' Aid	2nd & 4th Fri. afternoons of month	Church Parlor
Nazarene Church—		
Ladies' Missionary Soc.	4th Friday afternoon of month	
Brethren in Christ—		
Ladies' Missionary Soc.	1st Friday afternoon of month	
W. C. T. U.	3rd Friday afternoon of month	Presbyterian Church

INSTITUTE OF SALESMANSHIP IS PLANNED

Business Analysts To Make Survey of City and Give Course In Selling—Meetings At Chaffey Union

"A Better Business Institute," under the direction of Perry B. Armold, business analyst, and Fay Meyer Arnold, an author of "Salesgrams," a course in retail selling, will be held at Conference Hall at Chaffey Union High School, beginning Monday evening at 7:30 P. M. and continuing five nights during which a series of five lectures by each of these experts, concluding with a report of a business survey of the city, will be given. The institute which is for all sales people, is under the

auspices of the Business Men's Association of Upland and Ontario.

"The suburban towns around Los Angeles can meet the com-

petition of the metropolis, if they will make an intelligent effort to keep trade at home," Mr. Armold said in an emphatic way in outlining the institute and explaining its practical value to the business men and their sales people. Mr. Armold was former vice-president and educational director of the Knox School of Salesmanship and Business Efficiency, Cleveland, Ohio. He was also an extension lecturer in salesmanship for the Indiana University. Mrs. Armold was formerly educational director of the Owl Drug Company of Los Angeles.

The lecture subjects of the institute will include "Personality in Selling," "The Road to a Sale," "Present Day Selling Methods," "The Power of Suggestion," "Characterology-Types of Customers" and "Selling Your City."

The institute will develop the following important essentials in selling:

1. How to meet and solve everyday problems of selling and sales efficiency in the wholesale, retail and speciality fields. (2) Fundamentals of salesmanship and how to apply them in your daily life. (3) How to benefit by the expert advice and criticism of the lecturers. (4) How to judge your customer and apply your knowledge of human nature to your business problems. (5) How the mind works under various conditions; this will enable you to gain attention and interest your prospect so that you may at all times be master and direct the sale. (6) How to develop a pleasing personality.

The Armolds have just concluded a successful institute in Glendale and Pasadena, which was attended by nearly three hundred salespeople. During the early autumn months they held institutes in a number of San Joaquin Valley cities with marked success. A considerable stimulation of sales has followed in every city where they have been.

SAN BERNARDINO DEFEATS HEMET

Hemet Played So Good a Defensive Game Gate City Boys Kept Away From Basket—Fouls Decide Game

San Bernardino high school basketball team, champions of the Citrus Belt League, took their first step toward the All-Southern hoop honors last night by winning a fast and hard-fought game from the Hemet high school team, Riverside County League champions. The score was 13 to 11. The game was played at Hemet.

The long frame building with its spacious gymnasium was packed with basketball fans who acclaimed the contest as the greatest cage battle of the season. The crowd was estimated at close to 1,000 persons, several hundred making the trip from San Berdoo.

Hemet fought fiercely in the hopes of carrying the Riverside County League pennant into the All-Southern play-off, but their tenacity reverted into a factor that did much to spell defeat. It was the high percentage of accuracy by San Berdoo in taking advantage of free throws that paved the way to victory.

Hemet lead at the quarter by 4 to 3. At the half-way mark it was tied at 6 all. The third quarted found San Berdoo in the lead with 12 points to their opponent's 8, and although Hemet tried fiercely to even it up the final was 13 to 11.

The strong defense of Hemet allowed San Berdoo to score only two field goals, the balance of their score being made up of free throws for fouls. That the game was hard-fought is attested by the number of penalties handed out, San Bernardino having 10 against them and Hemet 12. Inability of the Hemet boys to gather points from these free throws lost the game for them, as they only counted 3 points, whereas San Berdoo counted 9.

G. G. LAIDLAW ELECTED PRES.

(Continued from Page 1)

explained at length what the contract was between the San Antonio Water company and the Rex Mutual Water company. He said the Rex was largely owned by George B. Harrison and John D. Howe, that the San Antonio company had taken over the Rex well in Alta Loma and agreed to furnish them water for 99 years in leiu thereof. He said this was bad business and asked the meeting to adopt a resolution adopted by the board recently to put the contract before the court to have its provisions defined.

Howard Surr, of Leonard, Surr and Hellyer, attorney for the San Antonio company, said he could not recall from memory all the provisions of the contract which he had drawn, but it had been authorized by the board following action of the stockholders in 1921 to go out and get water more water wherever it could be obtained. As to the wisdom of the action as a lawyer it was not his business to determine, he said.

The depreciation account just inaugurated by the directors of the water company evidently proved confusing to many stockholders as many were of the opinion that money or bonds should appear in the account, equal to the amount of depreciation. The afternoon session was devoted to the statement presented by the board and to the election of officers.

IN THE SHADOW

Charles B. Ford

Funeral services were held this afternoon at three thirty o'clock in the Chapel at Rosedale Cemetery, Los Angeles, for Charles B. Ford, who died at his home, 8023 Norton avenue, Los Angeles, last Sunday, after an illness of several years. Mr. Ford, who was 64 years of age at the time of his death, had at one time been one of the leading figures in the building of Ontario. He was for a long time manager of the California Fruit Association and a leader in Masonic activities. Mr. Ford spent forty years of his life in Ontario and was well known by many prominent people in this section. He is survived by his widow and the Ontario Masonic lodge were in charge of the services.

STATE PRESIDENT BUSINESS WOMEN

(Continued from Page 1)

largely due to the efforts of Mrs. Robert Campbell, chairman of the entertainment committee and her capable helpers and to Mrs. Clara B. Dossinger of the Ontario club who presided at the piano for all the musical numbers.

Those present at the dinner were:

Vangie Payette McMullen, Floyd S. Chambers, Elvira Ruth, Tweed Stone, Priscilla Steiner, Ronald Poole, Grace Adsit, LeOla Lee, Margaret D. Harris, Marion Maxwell, Elizabeth S. Harris, Mary Marshall, Mrs. A. E. MacLaren, Janet Bryan, Salome Gaither, Harriet Fleming, Dorsey Glover, Lillian Alfreda Ware, Mrs. Ellery Fayne Wright, Eva R. Campbell, Elizabeth R. Fossett, Jessie Brown, Gladys A. Riley, Minnie Schmidt, Linda Schmidt, Ruby Moser, Nelle Samuel, Alma E. Blohm, G. W. Cline, Mrs. Bertha W. Countryman, Mrs. Etta E. Powers, Mrs. A. F. Harrington, Mrs. Bertha Gholson, Mrs. Alice Duley, Mrs. Arlan Danner, Mrs. Roy Creighton, Mrs. E. E. Williams, Walter Hastings, Herbert Baer, Ruth Campbell, Geo. H. Swindells, Lucy Inman; Mrs. M. W. Cheel, Rose E. Wershing, Clarice H. Bentley, Jennie L. Kitchel, Vina F. Danks, Mrs. Edna E. Andres, Mrs. Edna M. Crouse, Mrs. John Homewood, Mrs. D. D. McDonald, Mrs. Phoebe Schumann, Ontario; Edward Thudium, Lily H. Harnish, John Mehl, Dorris Smith, Mrs. H. E. Davis, Mrs. C. P. Mengle; Anne Shannon Evans, Villa D. Johnston, Clara B. Dossinger, Ontario; Elizabeth M. Burton, E. Delight McHenry, Morrill, Nebr.; Minnie A. Roloff, Ontario; Isaiah Steiner, Una R. Winter, Margaret D. Yale, Burbank; Mary R. Bailey, William Alen; Minnie E. Ashley, Ontario; Bertha L. Watson, Lottie Fuller, Edith F. Harris, Agnes Jessup, Frances E. Barlow, Clark Roloff.

WATCH GIVEN TO NUMBER HOLDER

Introducing a new plan G. B. Witman, jeweler, at 313 Second avenue in the Creighton Block, will give with each purchase of $1 and with each repair job, no matter how small the charge, a ticket. At the end of the month, or the last Saturday evening of the month a drawing will be held and a watch awarded to the holder of the lucky number.

Mr. Witman is going to give the holder of the lucky number the choice of either a gentleman's watch or a lady's wrist watch.

CLASSIFIED

Locals and Classified Rates

Liners in Local News Columns per line, each insertion 10c. Minimum charge 30c first insertion.

Classified Rates: 5c per line, each insertion. Minimum charge 25c first insertion.

FOR RENT

FOR RENT—3 room modern flat on first floor. Phone Upland 162 or 734. 85tz

FOR RENT—3 room bungalow and garage, excellent condition. 242 E. 11th St., Call 53-J after 6 P. M. 71tf

FURNISHED HOUSE for rent, either entire house or apt. of six rooms. Phone 60 during day. 84tf

MISCELLANEOUS

LOST—Sack of Superior Baby Chick feed on 9th St. or Cucamonga Ave. Finder please phone Seefloth Hatchery, Ontario 1064-R. 85t1x

GOOD EASTERN Dressmaker wishes work by the day. Phone Mrs. Frank Thayer, Up. 743-J. 77tf

FOR SALE

FOR SALE—Bungalow at 605 East 9th street. For particulars phone Upland 162. 82t4

FOR SALE—500 white leghorn baby chicks. We are now holding 1st place in Chaffey Trapnesting Station. Hatching eggs for sale, custom hatching, 3c per egg. Seefloth Hatchery, Phone Ont. 1064-R. 85t2x

PIANO BARGAINS

We have two pianos in storage which we will greatly sacrifice for quick disposal to responsible party. Terms if desired. For price and details write Southern California Music Co., 806 So. Bdwy., Los Angeles. 85t2

FOR SALE—Flowering and vegetable plants. We have a fine assortment you will be interested in, all moderately priced. Phone Ancona Farm, Ontario 306. 85t2

At Beauty's Call

Some women think more about having their faces lifted than they do the mortgage on the house.—Florida Times-Union.

Habits of Successful Men

HEADING the list of factors that have contributed to the financial success of business leaders are these two habits:

Habit Number One - Save a part of *every* pay check.

Habit Number Two - Invest this saving wisely in a safe security and make it earn full wages.

Our plan of purchasing Edison 6% Preferred Stock on monthly payments provides the ideal combination of these two habits. May we explain this plan to you?

For a Safe and Permanent Investment

Edison 6% Cumulative Preferred Stock (*Authorized by the Railroad Commission of California*)

$25 per Share, Cash
$26 on Installment Plan of $5 per Month for each 4 Shares or less

All issues both preferred and common have full voting rights

SOUTHERN CALIFORNIA
EDISON COMPANY
Owned by Those it Serves